HOLSTEIN-FRIESIAN WORLD

EASTERN EDITION

Vol. X | ITHACA, NEW YORK, APRIL 12, 1913 | No. 8

SPRING FARM PONTIAC LASS NO. 106812

Age 5 years, 5 months, 20 days. A. R. O. 44.152 lbs. butter in 7 days, from 585.5 lbs of milk, % fat 6.028. 30 days, milk 2315 lbs., butter, 171.53 lbs. Born, raised and developed in the Spring Farm Herd. Sire—King of the Pontiacs. Dam—Tweede De Kol Lass A. R. O. 34.31. Recently sold to Stevens Bros. Co. for $10,000. World's Champion.

Want Ad Column

$1.00 per insertion. Send price with advertising copy.

POSITION WANTED

As herdsman by experienced man. Making of A. R. O. records a specialty also raising of young stock. Experienced in all lines of up-todate dairying. Have handled for the past seven years one of New York State's noted herds of Holstein-Friesian cattle. Best of references, if required. Ready April 1st. Address H. L., Care of Holstein-Friesian World.

BELLHOLM FARM

Herd headed by
WALKER LILITH ALTOANA
Son of
LILITH ALTOANA DE KOL
33.61 lbs. butter in 7 days
World's record for senior 3-year-old.

Sire, a grandson of Beauty Pietertje (30.51), the best daughter of Prilly, the greatest foundation cow of the breed. (9)

We offer his service on approved cows at $50 each. Some fine calves for sale.

HAROLD F. HUBBS,
Kirkville, N. Y.

BLUE RIDGE STOCK FARM

For Sale—Holstein-Friesian bull calves from A. R. O. dams from $50 up. Let me know what you want. (tf.)

W. P. MAYHUGH, Elizabeth, Pa.

PROSPECT HILL STOCK FARM

Offers bull calves 3 to 6 months old, grandsons of Pietertje Hengerveld Segis, one fine individual nicely marked, from a 27.40-lb. dam with 2 A. R. O. daughters. One extra well built calf, three-fourths white, from a 17.15-lb. 3-year-old daughter of Mercedes Julip Pietertje's Paul.

Other fine calves from heavy producing dams.

Write for pedigrees. Prices reasonable.

P. R. BENNETT,
Milford, Otsego Co., N. Y.

FOR SALE

One 4 month old heifer calf out of a 22-lb. dam, $125. One 3 month old heifer calf out of a 24.47 cow, $125. One 4 month old heifer out of daughter of 22-lb. cow and 33-lb. sire, $100. One 2-year-old bull out of 30.29-lb. sire and Woodcrest Pietje Rebecca, at 3 years, 25.62 lbs. butter, 574.5 milk, $250.

First check gets these cattle as I must sell them.

W. P. CRUMLING, High Rock, Pa.

BULL CALF BORN NOV. 7, 1912.

Sire, Count Pontiac, his dam a 29.88-lb. junior 4-year-old daughter of Sir Veeman Hengerveld and by a son of Pontiac Artis, 31.71. Dam of calf is an 18.66-lb. 3-year-old. her dam having 22 lbs. as a 4-year-old. Write for further description and price.

WATKINS BROS., Camden, N. Y.

MADISON LAKE STOCK FARM offers bull calves sired by Prince Korndyke Pontiac No. 94632, a son of Pontiac Korndyke and Pontiac Korndyke Maid, 33.76 lbs. butter in 7 days. Dams of calves are well bred A. R. O. cows and heifers, calves three-quarters white, eight to ten weeks old. Sure to please. Price $75 to $125.

J. L. PHELPS, Solsville, N. Y.

FAIRVIEW FARM HERD

We have for sale a fine young bull sired by Belle Korndyke Sir Mercedes Julip, who is a half brother to King Segis, from A. & G. Belle Korndyke, who is a 22-lb. daughter of Belle Korndyke. Dam of calf is a nice young cow, with a record of 18.26, sired by a brother of Johanna Celeste 26.05. The calf was born, Nov. 29, 1912, is nearly white and a fine individual. Price $75.00.

RICHARD T. EASTMAN, :: Littleton, N. H.

PAUL LYONS HENGERVELD

How many bulls in America whose first and second dams' records average over 32 lbs. each in 7 days, and both above 30 lbs.? I know of but two, and Paul Lyons Hengerveld No. 58213 is one of them. He is now for sale to avoid inbreeding. 4 years old, five-sixth white, very straight, square, deep and showy, weighing 2100 lbs. Kind and sure. Sire, strong in Lyons and Nudine families also tracing to sire of new world's champion 41-lb. cow. Dam, Nudine Lyons De Kol, 30.71 lbs., granddam, 33.31 lbs. A few bull calves also.

E H. FOSTER - - Barton, New York

THE STEVENS HERD

(ESTABLISHED 1876)

For several years a large percentage of our sales have been made to parties, who had previously bought cattle of us. Some buying for the fourth or fifth time in as many years.

To you who are contemplating purchasing Holstein-Friesians think this over. Look up the achievements of cattle of our breeding, then look at our herd and get our prices before you buy.

Only yesterday we learned that a heifer that we sold in 1910, as a three-year-old for $400 has just made an official butter record of over 33 lbs. in a week—175 head, all ages. both sexes.

HENRY STEVENS & SON, Lacona, N. Y.

THE BLOOMINGDALE HERD SIRES

Johanna Rue 3d's Lad, Hengerveld De Kol, and King Fayne Segis form a splendid succession of sires. Our herd consists almost entirely of their descendents.

At present we have in service:

Prince Hengerveld Fayne, No. 77461.

He was by King Fayne Segis and from Princess Hengerveld De Kol, (33.61 lbs.), who was by Hengerveld De Kol and from a 23-lb. daughter of Johanna Rue 3d's Lad. The records of his dam and sire's dam average 34.59 lb.

Beauty Walker Pietertje Prince, No. 7421.

His sire was from a 32-lb. cow and by the best son of Beauty Pietertje (30.51 lb.), the best daughter of the foundation cow, Prilly.

His dam, Marion Walker Pietertje (31.63 lb.), is the only 30-lb. cow in the world whose dam and both granddams are all 30-lb. cows.

His six nearest dams (all 30-lb. cows) have records averaging 31.65 lb.

In the past the Bloomingdale Sires have made good. We are content to base our future reputation on our present sires.

If you want to breed the money-making kind, secure a bull bred in the Bloomingdale lines.

Jacaob Reger, Supt. **Address** **A. A. CORTELYOU, Prop.**
Belle Mead, N. J. **Somerville. N. J.**

SELL YOUR SURPLUS STOCK

through a classified ad in the Ithaca Daily News (10 to 16 pages). One cent a word for one insertion; two cents a word for three insertions; three cents a word for six insertions. Minimum charge 25 cents. We cover a rich farming community.

ITHACA DAILY NEWS. ITHACA. N. Y.

Holstein-Friesian World

Vol. X ITHACA, N. Y., APRIL 12, 1913. No. 15

CONTENTS.

Frontispiece—Spring Farm Pontiac Lass.
The Clyde Family 269
Illustrations—Urmagelsche 2d A 269
Urma Burke 269
Gelsche Cola 3d 98287 270
Gelsche Maid De Clyde 270
Maplemont Farm & Herd 270
Illustrations—Wachuset Catrina.. 271
Small Hopes De Kol 4th 271
Field Notes 272
Itemized Report of Hastings' Sale 272
Closing of the 24th Vol. A. R. 273
Editorials:
Spring Farm Herd 274
Illustrations—Tweede White Lady 275
Spring Farm King Pontiac .. 275
The 1913 Hastings' Con. Sale 275
New Advertisements 277
Forging to the Front 280
Illustration—Woodcrest Calamity Paul 280
Woodcrest Meta Vernon De Kol 282
Breeders' Bulletin Board:
The $50 Bull Bargain 283
Auray Farms Sells Son of King Pontiac Artis 283
King Pontiac Alcartra 4th ... 283
King Pontiac Veeman Mercedes 284
Nuggets 285
Official Records, Feb. 18-24 286
Illustration—Johanna Colantha 3rd 285

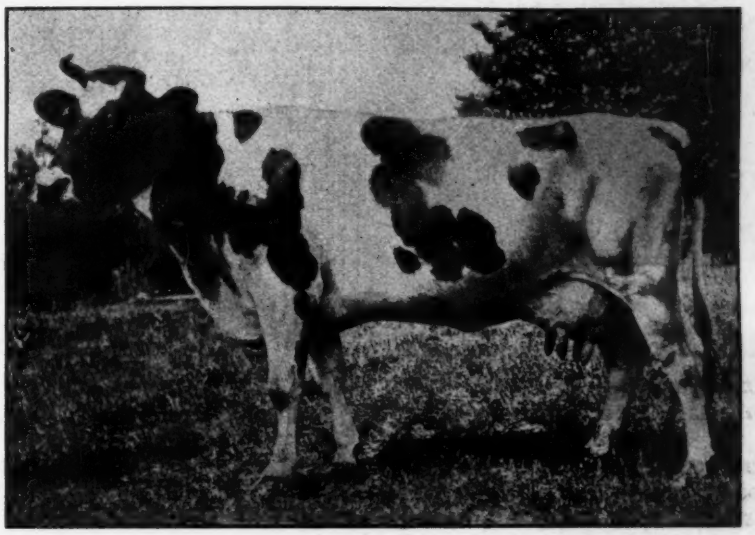

URMAGELSCHE 2D A.

Butter 7 days, 31.24; average % fat, 6.04; butter 30 days, 117.99; average % fat, 4.93. Dam of Urma Burke, 35.21; average % fat, 5.26; Urmagrace, 4½ yr., 31.07; average % fat, 5.05. Oakland Urmagelsche, 3 yr., 22.66; average % fat, 4.43. A daughter of Sir Clyde. Owned by Reed & Knowles, Howell, Mich.

THE CLYDE FAMILY.

(By M. S. Prescott.)

In January, 1899, Kittie Clyde 2d's Coral completed her record of 24.38 lb. butter, 482.5 lb. milk in seven days, with an average test of 4.04% fat. At this time 24 lb. records were about as numerous as records of 36-lb. at the present time. Only nine cows had exceeded the 25-lb. mark. Thus Kittie Clyde 2d's Coral stood out as one of the great cows of her time in respect to production.

Her chief claim, however, to the notice of the present day breeder is on account of the work of her descendants through her three sons, Paul Clyde, Clyde Paul De Kol and Sir Clyde.

Paul Clyde has eighteen A. R. O. daughters, including seven with records of 23 to 32.89 lb. The 32-lb. daughter is Johanna Colantha 2d, with the following records:

Butter	32.89
Milk	523.90
Average % fat	5.02

30-day record—

Butter	134.68
Milk	2497.70
Average % fat	4.31

Clyde Paul De Kol has nineteen A. R. O. daughters, including four with records of 20 to 27.28 lb.

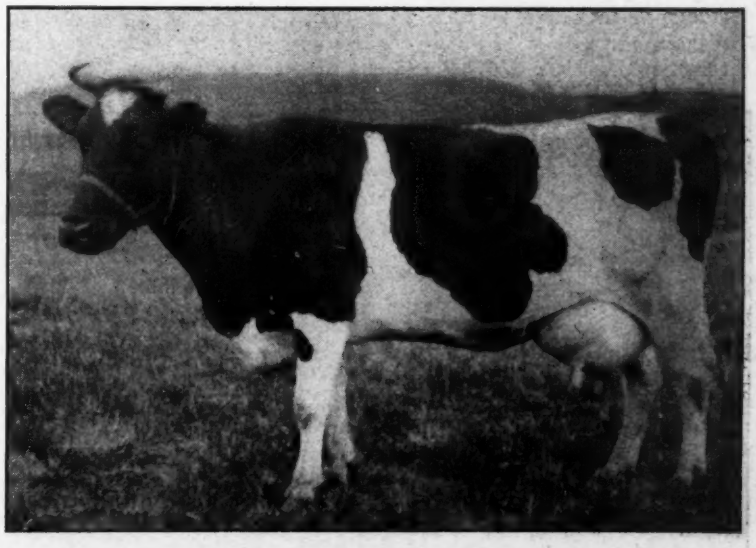

URMA BURKE

At 6 years, butter, 35.21; average % fat, 5.26. At 5 years, butter, 30.24; average % fat, 5.46. At 4 years, butter, 26.66; average % fat, 4.88. At 3 years, butter, 24.90; average % fat, 4.14. At 2 years, butter, 19.55; average % fat, 4.54. A daughter of Urmabelsche 2d A., (31.24 lb.), and a granddaughter of Sir Clyde. Owned by B. B. Andrews, Weedsport, N. Y.

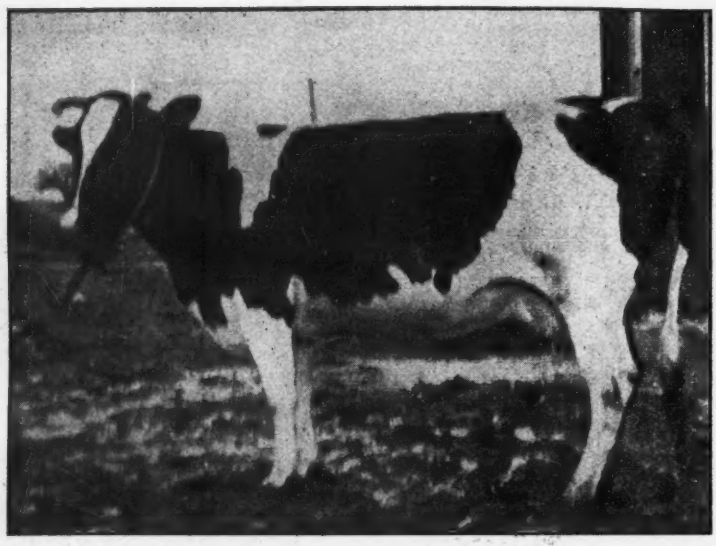

GELSCHE COLA 3D 98287

18.057 lbs. Daughter of Sir Clyde. Record, 7 days, 18.06 lbs. Owner, H. D. Crossman, Weedsport, N. Y.

One characteristic of the Clyde family is a good percentage of butter fat. In the third son, Sir Clyde, this characteristic was more firmly fixed by a cross with the Canary's Mercedes family—essentially a high testing strain. An inspection of the records of the daughters of Sir Clyde shows the effect of this cross.

His 41 A. R. O. daughters include:

Alma Clyde	33.06
Average % fat	5.05
Butter 30 days	136.38
Average % fat	4.48
Urmagelsche 2d A.	31.24
Average % fat	6.04
Butter 30 days	117.99
Average % fat	4.93
Gelsche Clyde	27.94
Average % fat	5.17
Wandagelsche 2d B.	27.67
Average % fat	3.53
Lady Fytje	27.47
Average % fat	4.16

The entire list of daughters of Sir Clyde average over 4% butter fat, a remarkable showing for forty cows all by one sire, and comprising every daughter that has ever been tested.

Urmagelsche 2d A (31.24 lb.), the second cow in the above list, is the dam of:

Urma Burke	35.21
Average % fat	5.26
Urmagrace, 4½ yr.	31.07
Average % fat	5.05
Oakland Urmagelsche, 3 yr.	22.66
Average % fat	4.43

Concerning Urmagelsche 2d A, it may be said that she is the only 30-lb. cow having two 30-lb. daughters.

Kittie Clyde 2d's Coral, the foundation cow of the family, was born in Ohio in the herd of W. B. Smith & Son, Columbus. Here her two oldest sons were bred. She later went to the herd of W. S. Carpenter, Menominee, Mich., where Sir Clyde was bred. This change of location accounts for the infusion of the Canary's Mercedes breeding, which seems to have effected such splendid results in regard to percentage of butter fat.

It might be interesting to look into the ancestry of Kittie Clyde 2d's Coral, the foundation cow of this remarkable family. Her dam was Kittie Clyde 2d., a cow close to imported breeding, being by Gortus and from Kittie Clyde. Her sire, King Coral, was by Netherland King, a son of the wonderful sire, Netherland Prince, to whom a large percentage of the great record cows trace.

In summarizing the qualities of the Clyde family, it seems to me that the chief characteristic is the high percentage of butter fat, and this characteristic appears to be transmitted with the greatest degree of certainty through Sir Clyde, the leading representative of the family.

[We expected to present the cut of Sir Clyde to illustrate this sketch, but conclude that it was lost in transmission.—Editor.]

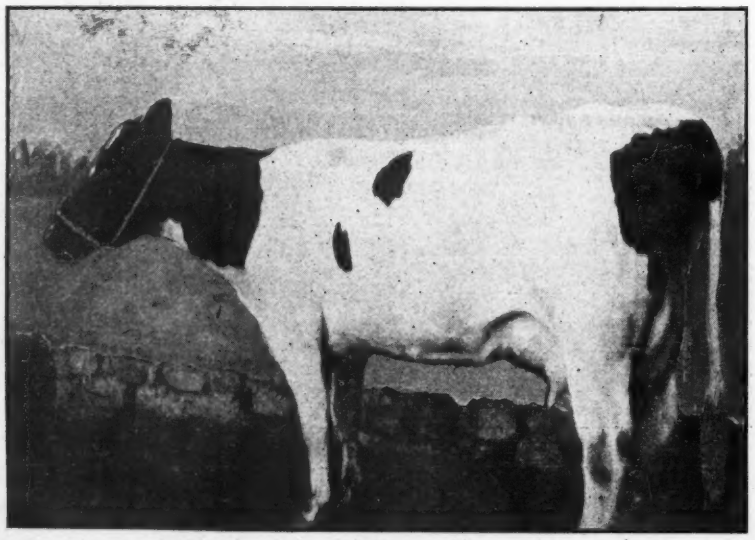

GELSCHE MAID DE CLYDE 14599

24.372 lb. A daughter of Sir Clyde. Record, 7 days, 24.36 lbs.; 30 days, 96.—. Owner, H. D. Crossman, Weedsport, N. Y.

MAPLEMONT FARM AND HERD.

The Cheshire County Holstein-Friesian Association met at Maplemont Farm, J. W. Prentiss & Son, proprietors, Alstead, N. H., on Saturday, March 29th.

They drove first to the farm where they saw an extra fine herd of about 90 head registered Holstein-Friesians, including the following: Paul Beets Colantha 48269, senior sire. He now has 5 A. R. O. daughters that at the average age of two years, eleven months have average records of 19.40 lbs. butter in seven days. His get are all very large and fine individuals.

Of the junior sire of Maplemont Herd, Pietje Alcartra Fayne 88972, a volume could be written. His dam is the wonderful heifer Lindon Alcartra Polkadot 108807. Butter seven days 28.18, 30 days 113.82. Her dam is Alcartra Polkadot. M. S. Prescott says of this cow in the "Holstein-Friesian World:" She made splendid records every year from two years, culminating in her 29 lbs. at the age of six years. During these five years she won $275 in prize money. Only one other cow can equal this showing and no other cow approaches it, for money won in the seven and thirty day divisions alone. She has produced Alcartra Polkadot Ormsby, butter 31.69. The dam of K. P. Alcartra, butter at three

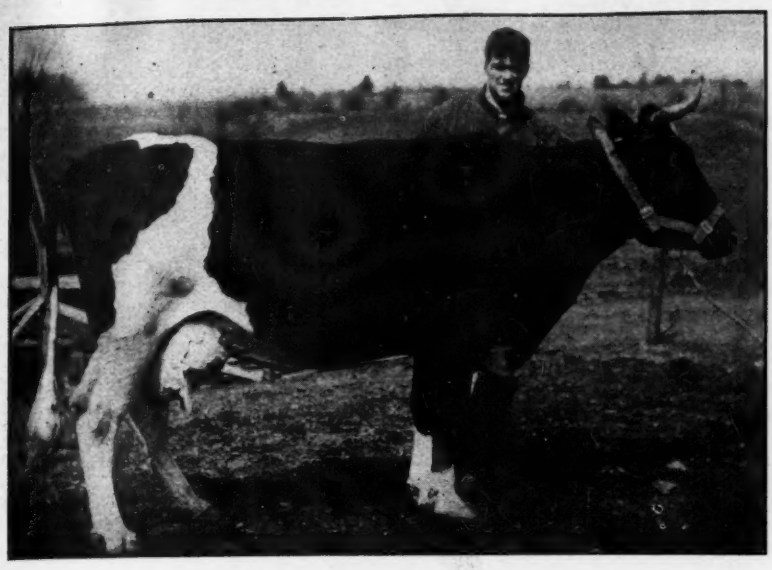

WACHUSET CATRINA

Milk, one day, 113.5 lbs.; butter, 7 days, 28.84 lbs.; milk, 7 days, 768.4 lbs.; 30 days, 2900 lbs.; butter, 30 days, 115.72 lbs. Owner, J. W. Prentiss & Son, Alstead, N. H.

years 30.86 and dam of the $10,000 bull, King Segis Pontiac Artis.

Alcartra Polkadot is also the dam of Alcartra Polkadot Corrector, sire of Geneseo Belle Polkadot, butter 34.38 and 17 other A. R. O. daughters. Lindon Alcartra Polkadot's sire is Mooie Fayne De Kol, 21 A. R. O. daughters. He is a son of Grace Fayne 2nd's Homestead, butter 35.55. She has a son that has produced a thirty-pound daughter, and a sister and a brother that have each produced a thirty-pound daughter. Her sire has produced four thirty-pound daughters.

Mooie Fayne De Kol is a grandson of the De Kol 2nd's Mutual Paul, sire of three daughters of over thirty pounds. He also has a brother that has sired two of over thirty pounds.

So much for the breeding of Pietje Alcartra Fayne on his dam's side. His sire is Pietje Twenty-Second Woodcrest Lad, whose dam is Pietje 22d, butter seven days 31.62, thirty days 128.38. She is the dam of two daughters with records that average over twenty-five pounds.

Pietje 22nd Woodcrest Lad is sire of Fairmont Zerma Segis Pietertje, butter at four years 35.60, which is a world's record. He has twenty-five other daughters, his sire is Homestead Girl Sarcastic Lad, 88 A. R. O. daughters. His dam is the sister to Aaggie Cornucopia Pauline, butter 34.32 in seven days and 137.62 in thirty days. Much more could be written on the breeding of Pietje Alcartra Fayne, suffice to say that his individuality is as faultless as his breeding.

In looking over the females we found that they were equal in breeding to the males. There are two wonderful families—the Vadora—Mercedes Third, butter seven days 23.42 and four of her daughters, Maplemont Vadora, butter 26.80 at four years, Maplemont Vadora Beets, butter 20.20 at three years, Maplemont Vadora De Kol, butter 10.31 at two years, and a yearling daughter sired by King of the Pontiacs. The other family consists of Nettie Blache Mahomet, butter 21.81 and her three daughters, Maplemont Nettie Beets, butter 21.12 at three years, Maplemont Lyons Beets, butter 15 at two years.

Among the records made this winter at Maplemont Farm we find the following state records: Wachuset Catrina, milk one day 113.50, seven days, 768.40, butter seven days, 28.34, milk thirty days 2900, butter thirty days 115.72. Linden Alcartra Polkadot senior four year old, butter seven days 28.18, thirty days 113.82. Princeton Creamelle, junior four-year old, butter seven days 24.07; Kearsarge Pontiac Johanna, senior three year-old, butter seven days 24.04. Grace De Kol Pontiac Creamelle, senior two-year-old, butter, seven days 21.40. Maplemont Gem Beets holds the state record for junior two-year-old, making 17.88 and this year making 21.36 as a senior two-year-old.

Among the other fine cows we find Aaggie Pietertje Piebe, butter 25.42. Small Hopes De Kol 4th, butter 25.72, and Manor De Kol Lady Burke 3rd, butter 24.30, and several other fine cows, including two cows bred to Pontiac Korndyke.

After looking the herd over the breeders drove to Alstead Town Hall and had dinner. The president called the meeting to order and introduced Prof. Elder of Mount Hermon School, who spoke on the origin and development of the Holstei-Friesian cattle. He said that they had been bred pure for many centuries. Before the Christian Era a tribe came to Holland with a breed of black cattle. Later another tribe of people brought a breed of white cattle. The mating of these produced the wonderful black and white cattle of today.

In Holland they keep their cows until they are seven years old and their bulls until they are three years old. They are sold then for beef regardless of production, thus you will see that they do not develop their cattle as we do here where we keep them as long as they live.

He thought we should not overlook the grade cow as she has a special place. The milkman near the large cities cannot keep his cows only while they are producing milk,

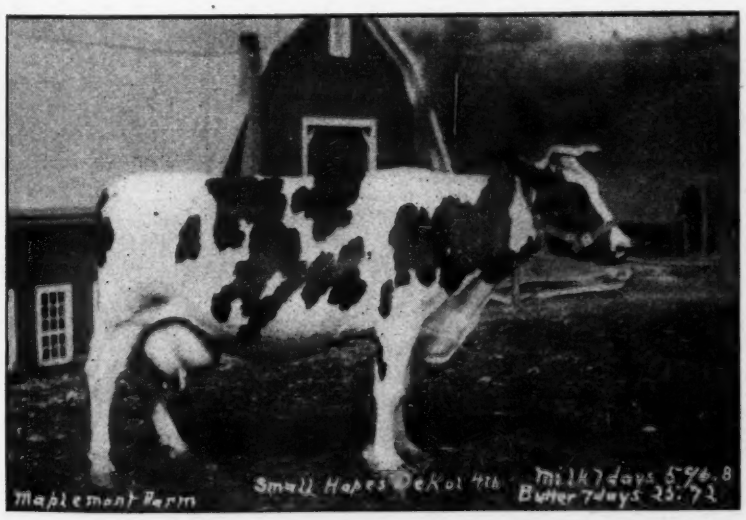

SMALL HOPES DE KOL 4TH

Milk, 7 days, 596.8 lbs.; butter, 7 days, 25.72 lbs. Owner, J. W. Prentiss & Son, Alstead, N. H.

so he cannot afford to keep purebred cattle. Also the farmer with limited means could afford to keep grade cattle when he could not afford to keep purebred. Always keep a pure-bred sire, and in the sixth generation your cattle will be 98% pure and will produce nearly as much milk as pure bred. He considered that a $25 pure bred bull was much better than the scrub.

Prof. Elder was followed by President Prentiss who spoke on the value of the pure-bred sire. He said the pure bred sire is worth many hundreds of dollars to the farmer, not only in the increase of production, but in the value of the young stock.

Mr. Ellis of Keene said that since he had used a pure bred sire he doubled his profits. Mr. Ellis has recently bought some pure bred females.

Owing to the bad condition of the roads the members did not have the time desired for looking over the herd or for the subsequent discussion. About 75 were present.

R. W. FORRESTALL, Sec.

Field Notes.

The sketch in the Prescott-World series for the Western Edition, April 19th, will be The Ormsby Family. It will be illustrated.

J. B. Irwin, Minneapolis, Minn., recently raised the record of Grace De Kol Ormsby, a daughter of Sir Ormsby Hengerveld De Kol, to 33.33 lbs. in 7 days.

A daughter of King Walker owned at Woodcrest Farm, is now champion of the junior three-year class, she having completed a record of 32.30 lbs. in 7 days.

"I enjoy the World very much, and especially like your idea of describing the high record cows. We are making some records and have succeeded in reaching 32.31 lbs. of butter in 7 days and 100 lbs. of milk in one day."—A. A. Knapp, Preble, N. Y.

We learn that Henry Gillette, son of James Gillette, of Moyerdale fame, and late superintendent for Beyer of Portland, Maine, has been seriously ill at the Home of the Good Shepherd in Syracuse, but is now recovering.

Oakhurst Duchess Burke, 94835, completed a 7-day record Jan. 30th, of 21.718 lbs. of fat. Scottdale Johanna Burke, 143995, completed a 7-day record Jan. 26th, of 17.248 lbs. of fat.

ITEMIZED REPORT OF THE HASTINGS' CONSIGNMENT SALE, AT SYRACUSE, N. Y., APRIL 7TH, 8TH AND 9TH.

Consigned by J. A. Stanton & Son, New Woodstock, N. Y.

Rosetta Ormsby Netherland, 2 yr., A. S. Button, Camillus, N. Y.	$ 170
Orndyke Posh Korndyke, 2 yr., Martin Bros., Middletown, N. Y.	380
Heifer calf, M. H. Niles, Lebanon, N. Y.	405
Ovidia Hengerveld, 3 yr., City of Cleveland, Cleveland, Ohio	500
Orndyke La Polka Queen, 2 yr., Q. McAdam, Utica, N. Y.	260
Orndyke Wilhelmina Korndyke, 2 yr., Q. McAdam	260
Loretta Wayne De Kol, 3 yr., Stevens Brothers, Liverpool, N. Y.	1000
Hilldale Golden Segis, 4 yr., Merie Phillips, Fair Haven, N. Y.	380
Hilldale Hijlaard Korndyke Segis, 1 yr., John Arfmann, Middletown	390
Anne Cleeves Segis, 1 yr., Geo. Greer, New Castle, Pa.	305
Clarice Walker, 4 yr., A. W. Ellis, Boston, Mass.	835
Hilldale Segis De Kol, 6 yr., City of Cleveland	500
Woodcrest Pietje Princess, 5yr., J. H. Steen	370
13 head brought	$5755
Average	$442

Consigned by Quentin McAdam, Utica, N. Y.

Netherland Lilith D. K., 7 yr., City of Cleveland	$ 300
Netherland Lilith D. K. 2d, 1 yr., A. H. Kent, Yuma, Ariz.	330
Rose Goudgeld D. K. Paul, 8 yr., H. C. Swartout, Hartwick Sem., N. Y.	260
King Segis Goudgeld Korndyke, male calf, Frank Fear, Holland Pat.	100
Pietertje Korndyke Topsy De Kol, 3 yr., A. H. Kent	285
Catrina Jessie D. K., 7 yr., L. L. Lawson, Lagrangeville, N. Y.	630
Jennie Posch Inka, 2 yr., Clark Winter, Chateaugay, N. Y.	280
Mercedes Woodcrest, D. K., 2 yr., Geo. Greer	260
Korndyke Pontiac Ophelia, C. Winter	330
Woodcrest Pietje Colantha, 6 yr., Geo. Greer	325
Pietje Korndyke Pontiac, male calf, T. H. Mettler, E. Millstone, N. J.	565
Lady Queen Ormsby, L. H. Burdick, Hornell, N. Y.	260
Boness Burke D. K., 9 yr., R. E. Chapin & Son, Batavia, N. Y.	1000
Korndyke Sadie Boness, 1 yr., W. D. Robens, Poland, N. Y.	370
Queen of the Desert Clothilde D. K., 11 yr., E. E. Ferry, Almond, N. Y.	325
Sadie Cornucopia Queen, 3 yr., S. P. Stevens, Bartlett, Ill.	425
Duchess Ormsby Piebe, 2 yr., F. R. Sanders, Mesa, Ariz.	255
Sadie Ormsby Princess, 2 yr., Geo. Greer	275
Sadie Gem Ormsby, 3 yr., H. R. Boomer, New Plymouth, Ida.	190
Sadie Vale Sir Ormsby Cornucopia, 2 yr., O. J. Brown, Syracuse, N. Y.	200
Fayne Segis Hengerveld, 3 yr., Carll Bros., Watertown, Wis.	310
Queen of the Mercedes, 5 yr., F. P. Knowles, Auburn, Mass.	$ 400
Sadie Cornucopia Canary, 4 yr., C. Winter	340
(Substitute), L. Keeler & W. J. Clark	340
Woodcrest Tjitske D. K., 5 yr., G. R. Hill	470
Gem Hengerveld Belle, 4 yr., C. E. Waterman & Sons	405
Daisy Korndyke Clothilde, 3 yr., R. E. Haeger	515
Woodcrest Rifton Princess, 2 yr., H. D. Crossman	701
28 head brought	$10175
Average	363

Consigned by John Arfmann, Middletown, N. Y.

Spruce Witkop Dichter, 2 yr., R. T. Eastman, Littleton, N. H.	$ 330
Heifer calf, S. P. Stevens	720
Ybma D. K. Mechthilde, G. R. Hill, Towanda, Pa.	250
Cradock Homestead, 6 yr., L. L. Lawson	625
Heifer calf, R. T. Eastman	500
Johanna Woodcrest Lad, male, 1 yr., H. S. Kenyon, Locke, N. Y.	125
Blanche Lyons Pietje, 1 yr., D. S. Jones, Newport News, Va.	160
Daisy Homestead Beauty 2d, 3 yr., G. R. Hill, Towanda, Pa.	360
Fairmont Calamity Zerma, 4 yr., F. F. Dunning, Middletown, N. Y.	650
Woodcrest Althea, 5 yr., C. C. Erlenback, Syracuse, N. Y.	550
Fairmont Duchess Ormsby, 2 yr., H. C. Gates, Canton, Pa.	825
Gelsche Clyde Ormsby, 2 yr., L. H. Burdick	780
12 head brought	$5875
Average	489

Consigned by W. D. Robens, Poland, N. Y.

Yucca D. K. Pauline, 4 yr., G. R. Hill	85
Zoa Starin 427, 4 yr., City of Cleveland	185
Elsie Veeman Wayne, 5 yr., T. E. Getzelman, Hampshire, Ill.	1050
Male calf, E. E. Risley & W. L. Terry, Walton, N. Y.	2000
S. V. H. D. K. Princess, heifer calf, Geo. Greer	280
S. V. H. Steuben 2d, 1 yr., Q. McAdam	170
Princess Veeman Hengerveld, heifer calf, C. W. Hurd, Buffalo, N. Y.	150
Poland Pride Clothilde, 8 yr., G. R. Hill	260
Reba Wayne Veman 2d, 4 yr., Stevens Bros.	600
Altoana Woodland Lass D. K., 8 yr., G. R. Hill	280
Heifer calf, J. L. Kerr, Hillsboro, N. H.	200
11 head brought	$5260
Average	478

Consigned by Clark & Moore, Adams, N. Y.

Locust Terrace Queen, 4 yr., G. R. Hill	$ 190
Briar Pontiac Pauline, 6 yr., City of Cleveland	325

Mollie Korndyke De Kol, 82534, completed a 7-day record Feb. 7th, of 19.994 lbs. of fat. Inspector, W. J. Morris. These records have not yet been reported in the World, I believe. —Harry L. Benedict.

Philip Rupright, Marysville, O., writes: 'Our herd bull, Jamaica Woodcrest, No. 61940, which we bought of Gardner and Misner, Centerville Station, N. Y., is a fine fellow, weighing now about 2,000 lbs. He is a son of Pauline Jamaica De Kol 3rd, 30.71 butter, in 7 days at 3 years, 8 months of age. We are getting about 75 per cent heifers from him. The World is a welcome visitor each week."

The man who advertises with short and sudden jerks
Is the man who blames the editor because it never works.
The man who gets the business has a strong and steady pull,
He keeps his trade and paper from year to year quite full.
He plans his advertisement in a thoughful, honest way,
And keeps forever at it until he makes it pay.

—Exchange.

Mr. M. S. Prescott writes: "I wish you would publish the following correction: In preparing the article on the new world's champion I called Mr. Jones on the telephone to secure her latest records, which I understood were 43.34 lbs. butter, 745:50 lbs. milk. In talking with Mr. Jones later I find that I heard him incorrectly during the former conversation, and that the correct amount of milk should read 545.50 lbs.

[Her latest record is 585.5 lbs. milk 44.152 lbs. butter.—Editor.]

CLOSING OF THE 24TH VOLUME A. R.

Owners of Holstein-Friesian cattle making official or semi-official tests are reminded that entries for the 24th volume of the Advanced Register close on May 1st. As usual, May 1st will be extended to include all mail received before the opening of the office on May 2d. Owners of cows completing their records in semi-official test on or before May 1st, are requested to make their final reports for such cows promptly and without waiting to include the April reports of other cows in test, in order that such cows as complete their yearly records during this fiscal year may be entered in the 24th vol. A. R. and be entitled to compete for prize-money.

M. H. GARDNER,
Supt. of A. R.

Freka Clothilde D. K., 9 yr., Woodcock Bros., Edwards, N. Y.	185
Woodbine Jewel D. K., male calf, A. H. Kent	75
Jetske Klaare of Wendel Blough, 5 yr., W. J. Snider, Lacona, N. Y.	310
Heifer calf, Allamuchy Farms, Allamuchy, N. J.	135
Locust Terrace Mary, 3 yr., M. H. McMahon, Syracuse, N. Y.	135
Pearl Burke Abbekerk Piet., 8 yr., L. H. Burdick	150
Woodbine Aaggie Johanna, heifer calf, S. R. Haines, Rising Sun, Md.	130
Alta of Maple Hill, 6 yr., G. M. Welles & Son, Elmira, N. Y.	350
Lady of Maple Hill, 9 yr., D. E. Carley, Manlius, N. Y.	115
11 head brought	$2100
Average	183

Consigned by James M. Anderson, Pompton Plains, N. J.

Johanna D. K. Van Beers, 9 yr., T. E. Getzelman, Hampshire, Ill.	$7000
Pearl Ormsby Burke, 6 yr., T. E. Getzelman	1325
Fairmont Pearl D. K., 3 yr., A. H. Vaux, Gwynedd Valley, Pa.	500
D. K. Plum Copia, 6 yr., G. R. Hill	1850
Boss D. K., 7 yr., C. Winter	540
Milly Korndyke Wietske, 7 yr., Stevens Bros. Co.	460
Lee Ola 3d, 8 yr., D. E. Carley	320
Frances Korndyke Harlingen, 4 yr., Getzelman & Haeger	1130
Aaggie Burke Hengerveld, 8 yr., Stevens Bros. Co.	395
Clifden Tritonia Pauline, 8 yr., G. R. Hill	290
Countess D. K. Sarcastic, 8 yr., G. R. Hill	500
Pauline Parthenea D. K. Sarcastic 2d, G. H. Steen	490
Susie Hengerveld Pietertje, 3 yr., G. R. Hill	430
Countess Sarcastic Sullivan 2d, 4 yr., H. H. Steen	550
Dot Altoida, 7 yr., G. B. Clark, Honesdale, Pa.	300
Catsie Wayne, 9 yr., P. H. Mettler	300
Hilldale Ophelia Korndyke, 5 yr., City of Cleveland	640
Queen Portia Pauline, 11 yr., M. Phillips	215
Sadie Vale Concordia Wayne 2d, 5 yr., A. H. Kent	315
Alwina Sarcastic Pauline, 6 yr., G. R. Hill	345
Green Plain Goldbron Korndyke, 3 yr., L. H. Burdick	330
Finderne Adelina Beryl Wayne, 4 yr., T. A. Mettler	440
Heifer calf, W. A. Waterman, Auburn, Maine	125
Polly Aaggie Queen, 8 yr., J. H. Steen, Kyserike, N. Y.	560
Countess Katy D. K. 2d., 4yr., Henry Stevens & Son, Lacona, N. Y.	300
Johanna D. K. Van Beers 2d, 2 yr., J. A. Stanton & Son	1850
Yearling bull, L. B. Carrier, Phoenix, N. Y.	1600
Male calf, Spencer Ootis, Jr., Barrington, Ill.	550
Star Farm Pietertje Countess, 5 yr., Stevens Bros. Co.	1525
29 head brought	$25175
Average	868

Consigned by F. C. & K. A. Overton, Adams, N. Y.

Pietertje Pontiac Princess, 7 yr., T. E. Getzelman	$ 230
Dora D. K. Bess, 6 yr., G. R. Hill	200
D. K. Pietertje Princess, 13 yr., Geo. Greer	140
Inka Prize Winner Pauline, 11 yr., H. L. Blanchard, Marteville, N. Y.	120
Eloine D. K. Maid, 4 yr., A. E. Holden, South Lunenburg, Vt.	200
Belle Bright D. K., 6 yr., C. W. Hurd	235
6 head brought	$1125
Average	187

Consigned by E. C. Brill, Stewartsville, N. J.

Princess Manilla D. K., 3 yr., C. Winter	$ 155
Princess Buttercup Pauline, 3yr., W. J. Clark, New Milford, Conn.	205
Mary Burke D. K., 3 yr., Geo. Greer	155
Long Meadows Zarilda, 2 yr., Geo. Greer	185
Long Meadows Maria, 2 yr., A. H. Kent	180
Queen Idlewild Segis, heifer calf, Geo. Greer	100
Netherland King D. K. 2d, heifer calf, W. J. Clark	165
May Butter Girl 2d, 1 yr., C. Winter	130
Princess Pontiac Victoria, heifer calf, W. J. Clark	120
Lord Pontiac Johanna, male, 1 yr., A. H. Kent	145
Springdale Ononis Vale 2d, 1 yr., D. E. Carley	210
Beauty Wayne Pauline 2d Lady, 6 yr., Wm. Smoulton, Newark, N. Y.	305
Brookside Pontiac Veeman, 6 yr., W. J. Clark	360
Susie Pontiac Veeman, heifer calf, Lyman Keeler, Danbury, Conn.	200
Aesula Beets Pontiac, 6 yr., W. J. Clark	280
Lady Beasie D. K., 2 yr., City of Cleveland	370
Beasie Johanna D. K., 1 yr., D. S. Jones	205
Korndyke Pontiac Pet Beauty, 1 yr., M. H. Niles	325
Korndyke Pontiac Pet Queen, 1 yr.	325
Heifer calf, Dr. C. R. Sprunger, Apple Creek, O.	185
King Pontiac Paul, male calf, Carll Bros.	55
Heifer calf, Allimuchy Farms	180
Heifer calf, J. C. Weil, Lancaster, N. Y.	170
Heifer calf, J. C. Weil	170
Heifer calf, F. R. Sanders	155
25 head brought	$5035
Average	201

Consigned by J. W. Prentiss & Son, Alstead, N. H.

Pietje Hopeful Korndyke, 4 yr., Geo. Greer	$ 175
Dotty Dimple Netherland D. K., 4 yr., G. R. Hill	225

HOLSTEIN-FRIESIAN WORLD

A weekly Journal for the Holstein-Friesian Breeder, the Dairyman and General Farmer.

Entered at the Ithaca, (N. Y.) Postoffice as second class mail matter.
Issued on alternate Saturdays from Ithaca, N. Y., and Madison, Wis.

C. G. BROWN, B. S., B. S. A.
Publisher, and editor of the Eastern Edition.

ITHACA, N. Y.

I. S. BROWN, B. S. A.,
Editor of Western Edition, Madison, Wis.
Assisted by a corps of able contributors.

Subscription price, One Dollar per year in advance.

Personal checks will be accepted for sums not less than $1.00.

Payments of less than One Dollar may be made in one-cent or two-cent postage stamps.

The date following the address on the wrapper of each paper indicates the time to which subscription is paid.

When a subscriber wishes his subscription discontinued he should notify his nearest office.

Offices of publication, 204 Fairmount Ave., Ithaca, N. Y., and Vroman Block, Madison, Wis.

Approved cuts of meritorious Holstein-Friesian animals, when furnished, will be published free of charge.

If photographs are sent, cuts will be charged for at cost price.

All matter for publication must reach the editor by Tuesday of the week of publication to insure appearance in current issue.

Advertising rates sent on application.
Address your nearest office of publication.

Editorials

Spring Farm Herd.

The Western Edition of the World of April 5 recounted the story of Spring Farm Pontiac Lass, the new world champion; but even before the ink was dry on the startling announcement of her magnificent achievement of 43.34 lbs. of butter in seven days, this wonderful cow proceeds to raise her own record, making the figures read 44.158 with a fat percentage of 6.02.

We trust that our friends who are disposed to cavil at the 7-day test will consider for a moment that this cow's best seven-days was the last seven of her 30-days' test, and that her per cent of fat for this seven days was just a little higher than the average for the thirty days, which average was 5.92 per cent.

By the way, we had almost forgotten to tell what she produced in the 30 days. We don't know, but there is danger of causing some of our Jersey friends, heart failure. We say this in order to give them a chance to brace themselves a bit—171.53 lbs. is the figure.

However, we started to tell a little

Holton Mercedes Colantha Johanna, 1 yr., F. R. Sanders	160
Wiebe 6th, 7 yr., G. R. Hill	300
Manor D. K. Lady Burke 3d, 8 yr., City of Cleveland	375
Pietertje Hengerveld Adrienne, 5 yr., R. T. Eastman	360
Maplemont Vadora, 4 yr., Stevens Bros. Co.	605
Maplemont Vadora D. K. Beets, 3 yr., A. H. Vaux	410
Maplemont Pauline, 4 yr., J. H. Steen	355
Heifer calf, T. L. Denton, New Hampton, N. Y.	575
Maplemont Beets Johanna, 1 yr., W. J. Clark	175
Small Hopes D. K. 4th, 6 yr., R. E. Haeger, Algonquin, Ill.	530
Grace D. K. Pontiac Creamelle, 3 yr., Stevens Bros. Co.	400
Wachusette Catrina, 7 yr., John Arfmann	800
Lavinia Colanthus 3rd Johanna, 4 yr., J. C. Weil	400
Princeton Creamelle, 4 yr., City of Cleveland	555
Male calf, E. C. Hunter, Merrifield, N. Y.	280
17 head brought	$6510
Average	382

Consigned by J. H. Steen, Kyserike, N. Y.

Windsor Lilith Beauty, 4 yr., P. F. Reedy, Lafayette, N. Y.	$ 200
Windsor Lilith Beauty 2d, 1 yr., Chas. Haley, Chaffee, N. Y.	160
Dichter Butter Boy Johanna, 2 yr., A. H. Kent	255
Heifer calf, F. R. Sanders	110
Dichter Bessie Mercedes, 2 yr., A. S. Button	165
Heifer calf, D. S. Jones	105
Heifer calf, F. R. Sanders	105
Heifer calt, W. H. Brill, Stewartsville, N. Y.	590
Pietertje Grace Colantha, 4 yr., A. B. Parkhurst, Wampsville, N. Y.	195
Helen D. K. Lieuwkje, 6 yr., Mathew J. Stas, Fabius, N. Y.	170
Heifer calf, D. S. Jones	135
Yearling bull, H. R. Boomer	475
12 head brought	$2665
Average	222

Consigned by Ezra Holbert, Lake, N. Y.

Lily Jewel Segis, heifer calf, J. R. Baugh, Middle Grove, N. Y.	$ 150
Pearl Nethomalba, 5 yr., T. E. Getzelman	400
Pearl Baroness Netherland, 3 yr., R. T. Eastman	450

Consigned by Frank Von Garrel, Montvale, N. J.

Ruby D. K. Korndyke, L. L. Lawson	$1500
Daisy Inka D. K. Vale, 4 yr., L. L. Lawson	670
Pauline Burke Ormsby D. K. 2d, 4 yr., G. R. Hill	275
Terracelawn Butter Boy Topsy, 3 yr., T. E. Getzelman	600
Daisy Pontiac Pyrrha, 2 yr., City of Cleveland	555
Sir Pontiac Inka, male, 1 yr., W. A. Waterman, Auburn, Me.	615
Lady Pontiac Ormsby D. K., 1 yr., L. L. Lawson	235
Ruby D. K. Korndyke 2d., 1 yr., T. E. Getzelman	850
Ruby D. K. Korndyke 3d, 1 yr., John Arfman	825
Male calf, L. M. Wheat, Moravia, N. Y.	70
Male calf, S. C. England, Northeast, Md.	175
Heifer calf, L. L. Lawson	285
Male calf, Geo. Greer	600
13 head brought	$7255
Average	558

Consigned by Stevens Bros., Liverpool, N. Y.

Morning Star Segis D. K., 1 yr., C. Winter	$ 150
Celestie Segis Fayne Hengerveld, 1 yr., Geo. Greer	260
Albina King Pontiac Hesseltje, 1 yr., W. A. Simmons, Ripon, Wis.	360
K. S. P. Burke Hartog, 1 yr., M. H. Niles	345
King Segis Pontiac Boon, male, 1 yr., Martin Bros., Middletown, N. Y.	1685
K. S. P. D. K. Inka, 1 yr., E. E. Poole, Alfred, N. Y.	475
King Pontiac Kuperus, male, 1 yr., H. D. Crossman, Weedsport, N. Y.	1500
Meta Hengerveld, 6 yr., John Arfmann	3500
8 head brought	$8275
Average	1034

Consigned by B. E. Mead, Lacona, N. Y.

D. K. Perfection H. 3rd, 6 yr., Clark & Moore	$ 285
Regis Korndyke Hengerveld 2d, 4 yr.	200
Mafalda Netherland Korndyke, 3 yr., Geo. Greer	200
Velma Netherland Korndyke, 2 yr., F. R. Sanders	260
Rippleton Carry Remmington, 3 yr., G. R. Hill	205
Sir Butter Boy Pietertje 2d, male calf, Emory Moyer, Randall, N. Y.	155
Maple Roe Sita Burke, 1 yr., E. J. Mead, Lacona, N. Y.	215
Maple Roe Lassie, 1 yr., C. Winter	160
Heifer calf, C. Winter	165
Heifer calf, City of Cleveland	135
Maple Roe Velma, heifer calf, F. R. Sanders	135
Heifer calf, Merritt Wilcox, Moravia, N. Y.	105
Heifer calt, Alexander Wykle, Clyde, N. Y.	115
Heifer calf, Merritt Wilcox	105
14 head brought	$2240
Average	174

about the Spring Farm Herd, and Spring Farm Pontiac Lass, as grand as she is, is not the whole herd. In fact, she is not now a part of the herd at all. Stevens Bros. Co., the owner of King of the Pontiacs, the sire of this champion of the breed, has just parted with $16,000 for this cow and Spring Farm King Pontiac, a son of the 37.45-lb. cow, Tweede White Lady, and King of the Pontiacs, besides, contracting the service of King of the Pontiacs for this latter cow so long as they both shall live.

Let us see what Spring Farm Herd has left: Well, there is

Tweede White Lady with a record of	37.44
Agatha Pontiac (4-yr. champion)	36.90
Lotta Belle De Kol	34.87
Tweede De Kol Lass	34.31
Oriskany Keyes	31.31
Pietertje Grindetia	30.67
Pauline Heng. Pontiac	29.71
Spring Farm Lotta Korn.	29.51
Oriskany Jean	27.14
Canary Mercedes Keyes	25.50
Pearl H. Johanna	25.30

and 5 two-year-old heifers that average 20 lbs. and this is a herd of only 32 cows of milking age.

The senior herd sire of Spring Farm Herd is King Korndyke Pontiac, a son of the 44.152-lb. champion; the junior herd sire being a son of the four-year junior champion of the breed, Agatha Pontiac and King Segis De Kol Korndyke. Does it look as though Spring Farm Pontiac Lass was the whole cheese? Well, hardly.

The average of the records of the eleven cows listed above, remaining in the Spring Farm Herd is almost equal to the average of the records of the eleven champions of the breed from Netherland Hengerveld down to and including Pontiac Lady Korndyke.

Here is a fact, however, perhaps more interesting, if not more surprising than these magnificent records presented above. It is this: Only six years ago did Mr. Jones purchase his first two heifers, one of them being the dam of Spring Farm Pontiac Lass. The next year he purchased five granddaughters of Pontiac Hengerveld Parthenea, consigned by Davis Brothers of Clifford, N. Y., to Cleveland's 1908 sale. With this beginning, in this short time has he reached the summit of Holstein-Friesian fame.

Go thou and do likewise.

"We like the World very much. The Prescott series is especially interesting. — Rogers Bros., Addison, Mich.

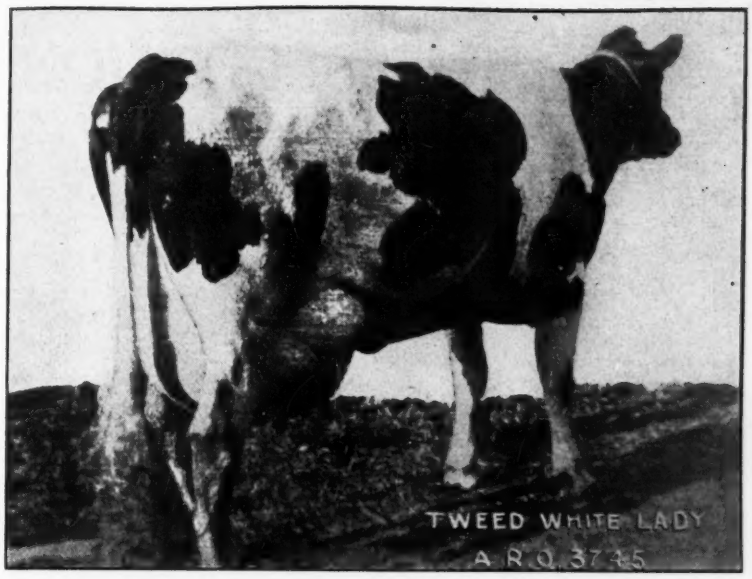

TWEEDE WHITE LADY No. 83186
A. R. O. 37.45 7 days; A. R. O. 149.928 30 days; A. R. O. 274.20 60 days. Dam of Spring Farm King Pontiac.

SPRING FARM KING PONTIAC No. 66664
Sire—King of the Pontiacs. Dam—Twede White Lady. A. R. O. 37.45 7 days; A. R. O. 149.928 3 0days; A. R. O. 274.20 60 days. Still in test for 100 days. Recently sold to Stevens Bros. Co. for $6,000. Three-fourth brother of Spring Farm Pontiac Lass.

The 1913 Hastings Consignment Sale. In many ways the sale held by E. M. Hastings at Syracuse, N. Y., on April 7th, 8th and 9th was the most successful sale of Holstein-Friesians ever conducted. Good management, a high standard of qualification for entry and favorable weather conditions were not among the minor contributory features.

We have seen good animals in a sale before, but we do not think we ever saw so many fine animals in a single sale, or so high a general average as was here presented. There were show-ring qualifications, high breeding and splendid records in profusion, in fact, conspicuous merit was the rule rather than the exception.

Time and space will not permit us to enter into a detailed description of individual merits. There was size and symmetry and refinement, and such udders with well-placed teats and corrugated milk veins! Any attempt at individual portrayal would result in such a repitition of adjectives as to become wearisome.

Below we have tabulated the sales up to the time that we were compelled to leave the sale ring to catch our train. It is necessarily incomplete, but will give an approximation of the

THE SELECTION SALE

Lake Mills Holstein-Friesian Breeders' Seventh Semi-Annual Sale

Wednesday, April 30, 1913, Lake Mills, Wis.

Choicest lot of individuals ever offered in this section.

All animals over 6 months, Tuberculin Tested to go into any state.

Fifty remarkable young cows, mostly from A. R. O. dams and many with good records of their own.

Several good sires ready to head your herd.

The Absolute Dispersion of the S. E. Blanchard herd, Windsor, Wis., one of the best in the state, makes this sale our very best. These animals are all large, well grown, and in the pink of condition.

Other Consigners are:—

M. F. PECK, Marshall, Wis.
IMIG BROS., Neilsville, Wis.
MILAN W. DEMERIT, Lake Mills, Wis.
FRED GUSS, Lake Mills, Wis.
O. B. McCANNA, Burlington, Wis.
F. B. FARGO, Lake Mills, Wis.
C. W. HARRISON, Ringwood, Ill.
WM. EVERSON & SONS, Lake Mills, Wis.

Auctioneers,—KELLEY & MACK

Remember the Date

Send for Catalogue and mention the World

F. H. EVERSON, Manager, - - - Lake Mills, Wis.

Facts Showing Great Prepotency

—OF—

Friend Hengerveld DeKol Butter Boy

He is the sire of Banostine Belle De Kol, the champion butter cow of the world. She has also produced more butter in 7 days, eight months after freshening than any other cow that ever lived.

He is the sire of Daisy Grace De Kol, World's Champion Junior Four-year-old. This cow also holds the world's record for 7 days, eight months after freshening and only two full-aged cows from other herds have ever produced more butter in one year than did Daisy Grace De Kol.

He is the sire of High-Lawn Hartog De Kol, whose yearly record has only been exceeded by one cow outside of our own herd.

He is the sire of the three cows whose combined yearly records are greater than the combined yearly records of any other three cows the world has ever produced.

He is the sire of four 30-lb. daughters. We believe no other sire with twenty A. R. O. daughters can make a showing equal to this.

He is the sire of twenty A. R. O. daughters, every one of which has a record of 20 lbs. or more. This con be said of no other sire. **His daughters occupy first place in four of the A. R. O. and semi-official classes. No other sire has daughters at the head of more than two of these classes so that the daughters of Friend Hengerveld De Kol Butter Boy occupy as many of the first places in the various classes as do the daughters of any other two sires combined.**

Friend Hengerveld De Kol Butter Boy makes this wonderful showing with only twenty A. R. O. daughters. If he had had a greater opportunity what would the showing have been?

A Few Choice Bull Calves For Sale

MAPLECREST FARM

DAN DIMMICK & BRO., Proprietors

OFFICE at **Kalamazoo, Mich.**

Telephone connection between Farms and Office

FARMS at **E. Claridon, O.**

Kindly address all correspondence to Kalamazoo, Mich.

results. The 232 sales we have listed, aggregate $86,470.00, an average of about $372 per head. Considering the large number of calves in some of the consignments, numbers of them only a few days old, this average is remarkable. The average for the eight head listed from the Stevens Bros. consignment was over $1,000; the twenty-nine head from the Anderson consignment averaged $868.00 per head.

The 41-lb. cow Johanna De Kol Van Beers, topped the sale at $7,000. She was secured by T. E. Getzelman of Hampshire, Ill. It will be remembered that Mr. Getzelman is owner of Johanna McKinley Segis, a son of this cow by King Segis. Mr. Getzelman secured a number of other nice things, among them the cow consigned by W. D. Robens, Elsie Veeman Wayne, a 30-lb. daughter of Sir Veeman Hengerveld at $1,050.

Risley & Terry, Walton, N. Y., paid $2,000 for the three months old bull calf, a son of Elsie Veeman Wayne and King Korndyke Sadie Vale. J. A. Stanton & Son of New Woodstock, N. Y., secured the two-year-old daughter of Johanna De Kol Van Beers by King Segis, at $1,850, also the four-year-old daughter of Pontiac Korndyke, Fairview Irene Korndyke 2d, consigned by E. H. Dollar of Heuvelton, N. Y., at $1,050. R. E. Chapin & Son of Batavia, N. Y., took home with them the 30-lb. cow, Boness Burke De Kol, consigned by Quentin McAdam, of Utica, paying an even $1,000 Among other good things secured by John Arfmann of Middletown, N. Y., was the 30-lb. daughter of Hengerveld De Kol, consigned by Stevens Bros. Co., and the 30-lb. Friend Echo Elnora, consigned by J. Harry Myers, at $3,500, and $1,700, respectively.

H. D. Crossman, Weedsport, N. Y. secured King Pontiac Kuperus, a son of King of the Pontiacs at $1,500, and Martin Bros., of Middletown, N. Y., a son of King Segis Pontiac, King Segis Pontiac Boon, for $1,685. The Stevens Bros. took Lottie Wayne De Kol 3d, a son of King Segis Beets from the J. A. Stanton & Son consignment, and the 32.91-lb. cow, Star Farm Pietertje Countess from the Crumhorn Farm consignment at $1,000, and $1525 respectively. L. B. Carrier of Phoenix, N. Y., secured a yearling bull from the Crumhorn consignment at $1,600, L. L. Lawson, La Grangeville, N. Y., paid $1,500 for the 32-lb. cow, Ruby De Kol Korndyke from the Frank Von Garrel consignment, and J. R. Hill paid $1,850 for De Kol Plum Copia, the 30-lb. daughter of Sir Onyx Copia of the Crumhorn consignment.

We must, however, desist from further individual mention, and merely remark that the attendance was large, and, as will be seen from scanning the names which appear among the purchasers, representatives of the East, South, Middle West and Far West.

KING AGATHA PONTIAC KORNDYKE
Junior herd sire at Spring Farm, Son of Agatha Pontiac, the four-year-old champion of the breed, 36.90 lbs. in 7 days.

NEW ADVERTISEMENTS.

W. C. Hunt is offering choice cows and heifers—and they are bred to one of the first sires of the breed.

If you want a six-months-old son of Pietertje Hengerveld Segis and a 27.40-lb. dam and a nice one, write P. R. Bennett, Milford, N. Y.

The place to get a son of Sir Veeman Hengerveld and out of a 19-lb. two-year-old is at Pleasant Hill Herd, W. D. Robens, proprietor, Poland, N. Y.

King of the Pontiacs blood is still mounting—44.152 is now the magic number. It stands for 44.152 lbs. of butter, the seven-day record of Spring Farm Pontiac Lass, a daughter of King of the Pontiacs.

If you want to get one of the best bulls that can be bought for $50 read the ad. of H. E. Machold in this number of the World, and write him at Ellisburg, N. Y.

See the announcement of the Tri-County Holstein-Friesian Breeders'

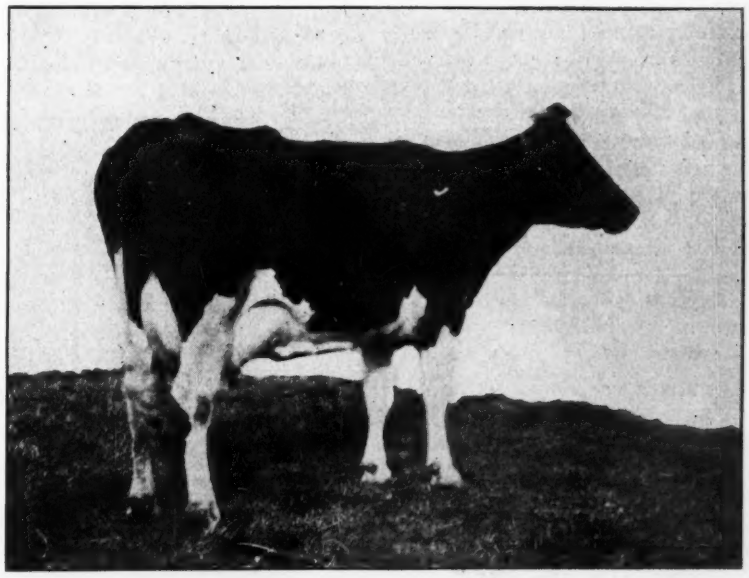

TWEEDE DE KOL LASS
A. R. O. 34.31 7 days. Dam of Spring Farm Pontiac Lass. A. R. O. 44.152 7 days. Greatest dam and daughter in the world. 30 days 171.53 lbs.

Attend this Sale, May 24 at Sidney, N. Y.

The Tri-County Holstein-Friesian Breeders' Association, First Annual Sale

Over 100 Head of High-Class Animals to be Sold

Here is a great chance to buy at your own price and from herds of fine reputation

E. M. Hastings, Sales Manager COL. KELLEY / COL. HAEGER } Auctioneers

Catalogue ready May 1st. Address

DUNHAM BROS. **Bainbridge, New York**

Sale to be held at Sidney, N. Y., May 24th. Address Dunham Brothers, Bainbridge, N. Y., for catalogue, and mention the World.

Observe the breeding of King Segis Pontiac Clorinda as indicated in the Auray Farms advertisement, and see if you do not want one of his sons out of a high record dam. Here is Pontiac blood for you.

If you want a full brother to a 20-lb. two-year-old that has a 24-lb. dam why, Max Miller, Herkimer, N. Y., can accommodate you. This calf has got a sire too, as you will notice, if you read the ad. carefully.

J. L. Phelps, Solsville, N. Y., offers young bulls sired by a son of Pontiac Korndyke and Pontiac Korndyke Maid (33.76) and from A. R. O. cows and heifers. These are from 8 to 10 weeks old. See ad. for prices.

Two events occurred in the year 1876—the Centennial Exposition at Philadelphia and the founding of the Stevens herd at Lacona, N. Y. The exposition endured but one season—the Stevens herd has grown in popularity from year to year. It's a landmark and always has the goods.

Remember that the 7th semi-annual Lake Mills, Wis., sale occurs Wednesday, April 30th, and promises to be the best of the series. A special attraction is the absolute dispersion of the S. E. Blanchard herd of Windsor, Wis., one of the best herds in the state. For the other attractions see advertisement.

If you have got money to burn you can afford to buy high-record cows, but if you are not so well heeled, you had better buy some young well bred stuff and make your own records. I have been looking over the advertisement of C. F. Hunt's 13th annual sale to be held at the State Fair Grounds, Syracuse, New York, April 22, 23 and 24, and it looks as though here was just the place to get this class of animals—young, well bred along great producing lines and capable of making great records. Also a lot of young sires of fine breeding. Read the ad. in this number of the World and see if you do not agree with me.

Forging to the Front.

A breeder of Holstein-Friesians who has not been much in the lime-light, but who is rapidly forging to the front is Addison Wales of Plymouth, Chenango County, N. Y. On another page will be seen a cut of his present herd sire, Woodcrest Calamity Paul. The photo from which this cut was made was taken when he was quite immature and does not do his lordship justice. However he has the breeding, having been purchased from Woodcrest Farm in Nov., 1911.

Mr. Wales had 30 head of purebreds, all told. Five of the lot have creditable A. R. records, among them are: Waldorf De Kol Camality, (18.054), Grace Calamity De Kol (16.485 at 4 years), and Susie Queen De Kol (16.169). He is at present engaged in testing other members of his herd and expects to turn out some fine records.

Mr. Wales is located about one mile west of Plymouth Settlement and has a farm consisting of about 135 acres. His milk goes to Rushmore's Norwich, and is there bottled and shipped to New York. Mr. Wales is on the right track and will be better known in Holstein-Friesian circles as time goes on. The man who starts in a small way and grows into a business, has builded on a firm foundation. His success is genuine achievement.

I appreciate your paper because there is something in it besides advertisements and clippings from other papers.—F. W. Burtnette, Morrice, Mich.

I think your paper is just fine and am always glad to get it. I read every word. The address of W. J. Gillett in Western edition of March 22 was especially good.—D. W. Right, Cambridge, N. Y.

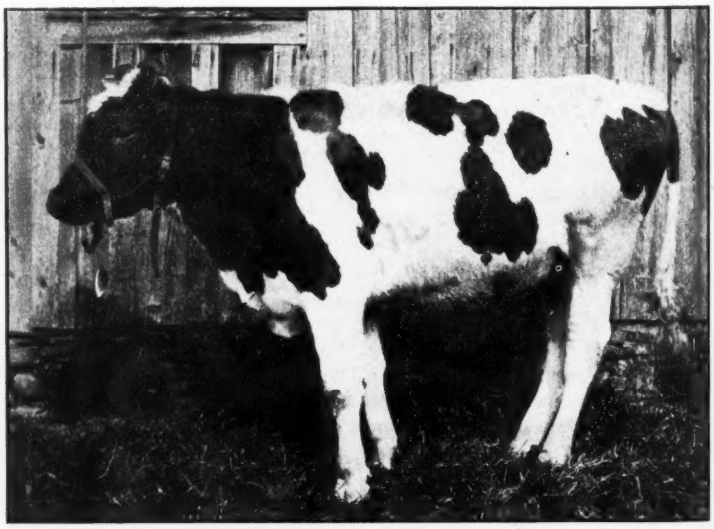

WOODCREST CALAMITY PAUL N. Y.
Owner, Addison Wales, Plymouth, 81648

THE MILANHURST STOCK FARM DISPERSION SALE

APRIL 16, 1913

On account of the illness of my mother, I will sell on April 16th, 1913, at the Milanhurst Stock Farm, Milan, Pa., one of the best Holstein-Friesian Herds in Pennsylvania.

They consist of 11 daughters of Korndyke Abbekerk, a three-fourths brother to the King of the Pontiacs and the 37 and 38-lb. cows—Pontiac Clothilde DeKol 2d and Pontiac Pet.

A 28-lb. daughter of King Segis and a 26-lb cow.

A son of the $10,000 bull—King Segis Pontiac Alcartra.

A son of Mooie Fayne DeKol and several sons of Korndyke Abbekerk.

FIFTY HEAD IN ALL

This will be the best opportunity of the season.

Free conveyances from Milan or Sayre. Send for catalogue.

JOHN I. ELSBREE, Milan, Pa.

44-lb. Blood 44-lb. Blood

BULLS FOR SALE

Bulls ready for service by King of the Pontiacs.

Bull calves from high record dams by noted sires of high lineage.

Backed by large producing strains.

Blood of the best known families.

Beautiful animals that can be depended upon.

Begin right—you will be half way to success.

Bargains in Holstein-Friesians of all ages and sexes.

Particulars, prices and pedigrees furnished.

STEVENS BROS. CO. Liverpool, N. Y.

The Greatest Sale o

C. F. HUNT'S 13th ANNUAL SALE--STAT AIR

APRIL 2, 2

Remember, there are 9 daughters of **Fairview Korndyke Lad 48018,** a son of **Pontiac Korndyke,** and out of **Pontiac Imperial,** 23.37 butter 7 days, 4 years.

Four daughters of **Imperial Pontiac Korndyke 45800,** a son of **Pontiac Korndyke** and out of **Pontiac Imperial,** 23.37 butter, 7 days, 4 years.

Ten daughters of **Fairview Pontiac Korndyke 53333,** a son of **Pontiac Korndyke,** and out of **Pontiac Mable Korndyke,** over 19 butter in 7 days, at 4 years.

Five daughters of **Prince Rag Apple Korndyke 73415,** a son of **Pontiac Korndyke,** and out of **Fairview Rag Apple Korndyke,** butter 21.66 at 3 years.

Four daughters of **Pontiac Korndyke 2d,** a son of **Pontiac Korndyke,** and out of a 12-pound junior 2-year-old daughter of **Paul Beets De Kol.**

Twelve granddaughters of the greatest living sire of the breed, **King of the Pontiacs,** the sire of the only 44-pound cow in the world and the champion by a long ways.

Ten daughters of the great butter-fat bull, **Sir Clyde,** and these have nice A. R. O. records, ranging from 16.87 at 3 years, to over 27 pounds at mature age. Also several granddaughters of this bull.

Ten daughters of **Aaggie Cornucopia Pauline Count 7th 44758,** a son of **Aaggie Cornucopia Pauline Count,** whose dam, **Aaggie Cornucopia Pauline** has over 34 pounds butter in 7 days. These heifers are beauties.

Eight daughters of **Korndyke Beets De Kol,** whose dam and sire's dam average over 29 pounds butter in 7 days. These are dandy nice heifers.

Six daughters of **Sir Woodcrest Korndyke Kate De Kol,** whose daughters are just beginning to make wonderful records. They will speak for themselves.

Five daughters of **Sir Gelsche Walker Segis,** one of the best sons of **King Segis,** and out of **Cleopatra Gelsche,** a 20-pound daughter of **Prilla.**

And many, many, more of less number sired by others just as good bulls as are mentioned above, making, I believe, the greatest lot of females ever sold under the hammer.

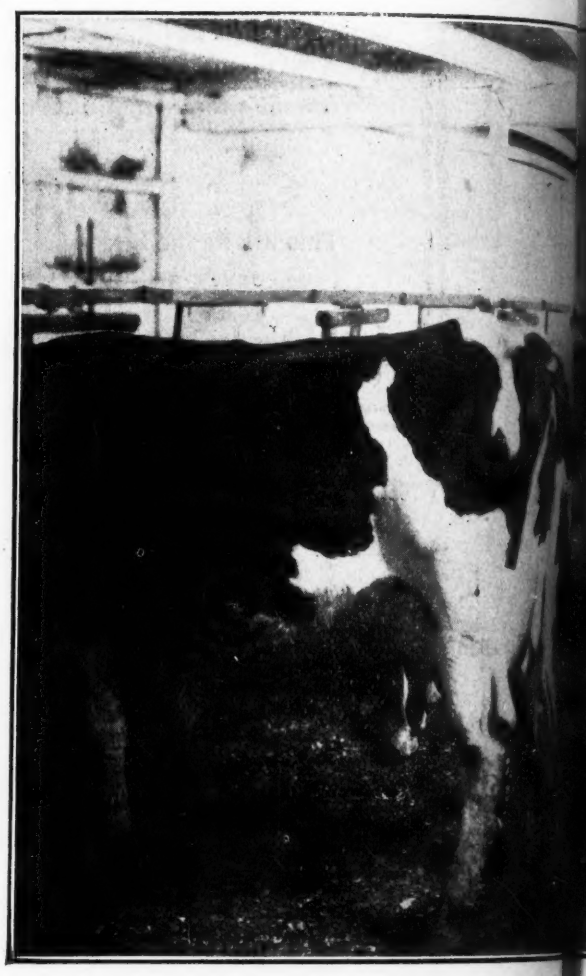

WE ARE ALL BOOKED FOR THE HU APRIL 2
View in one of the stable t Valley

Topsy Pontiac King 95026, another son of **Topsy Pontiac** by **King of the Pontiacs,** who is the sire of the new cha y 44-pou

Maple Grove Rag Apple Korndyke, a son of **Rag Apple Korndyke,** who is by **Pontiac Korndyke,** and out of **Pontia** a 31.61-p ter of **Admiral De Kol** and out of a 23.85-pound daughter of **Pontiac Korndyke.** This bull traces 3 times to Pontiac Korn **Sir Clyd**

There are also two sons of **Briar Butter Boy Korndyke,** who was by **Pontiac Jewel Butter Boy,** a son of De Kol 3d, and of **Pontiac Korndyke.** These 2 bulls are from dams, one, a 26.57-pound cow, the other a 23.75-pound cow. They are well or servi

Did you ever see such a choice lot of well bred service bulls in one sale? You can't beat them anywhere. And old to t

I want to say frankly that if you want the best blood of the breed, if you want choice young cows and heifers that er done, those that will please you right in this sale. **Remember** we are on the square and will look after your interests every time lly invit

All tuberculin tested on the square and believed to be right. Said tests are approved by the head veterinary of t of Agri

For catalogue or any inform

C. F. HUNT, - - -

e of the Springtime

AT AIR GROUNDS, SYRACUSE, NEW YORK

2, 23, 24

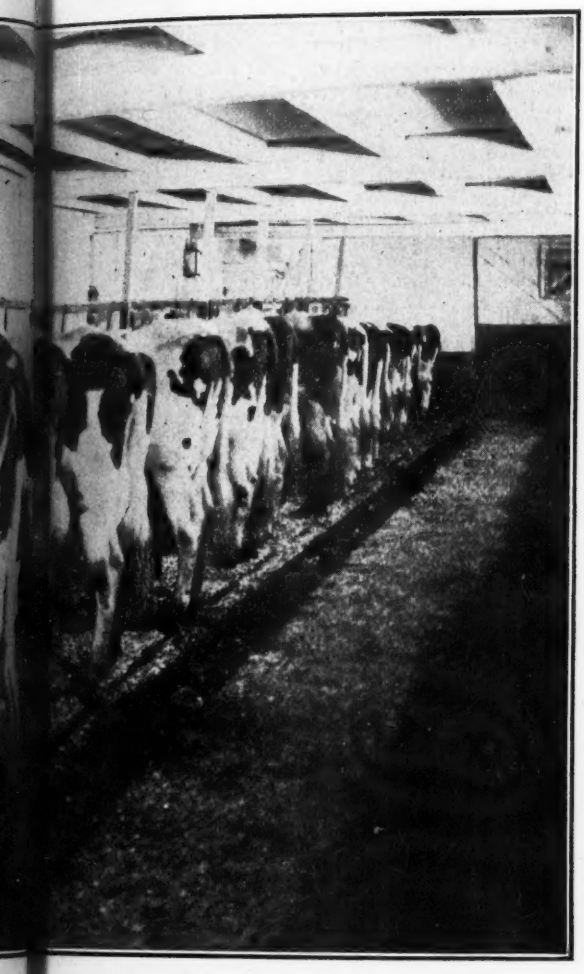

Most of the young heifers mentioned are not only sired by these great service bulls, but are from dams with A. R. O. records. And also some 50 odd springers, soon due by some of the very best bulls of the breed, where you will get two for one.

AMONG THE SERVICE BULLS TO BE SOLD

Imperial Pontiac Korndyke, one of the very best sons of **Pontiac Korndyke.**

Cedardale Pontiac Korndyke 56519, a son of **Imperial Pontiac Korndyke** and a show bull. Light in color.

Woodcrest Aaggie Lad 67178, a son of **Homestead Girl De Kol Sarcastic Lad.** Dam—Woodcrest Aaggie Tehee, 24.52, granddam Aaggie Tehee De Kol, 27.64, a show bull. Light in color.

Hillside Anthony Pietje 86947, sired by Woodcrest Pietje, a son of Pietje 22d, butter 31.61. Dam—Hillside Annetta, butter, 30.29. This bull is nicely marked and a good individual.

King Hengerveld Segis 5th 90913, who is probably one of the greatest bred bulls in the world. Sir—**King Hengerveld Segis** by **King Hengerveld,** out of Princess Segis, a 30-pound daughter of **King Segis.** Dam—**Edith Grace De Kol Johanna,** a 29½-pound daughter of Aaggie Cornucopia Johanna Lad. The average records for this fellow's dam, sire's dam, and grand sire's dam, is over 31 pounds butter in 7 days. Light in color and a good one.

Sir Lieuwkje Korndyke De Kol 106434, yearling, a son of **Sir Korndyke Kate De Kol** and out of **Lieuwkje Pauline De Kol Wayne,** a 30.47-pound daughter of Aaggie Cornucopia Paul De Kol. This youngster is light in color, a show bull and has a full sister with a record of over 32 pounds butter in 7 days at 5 years old.

King Pontiac Fayne 95025, another yearling sired by **Topsy Pontiac,** one of the very best sons of **King of the Pontiacs.** Dam—a 25-pound 3-year-old daughter of **Mooie Fayne De Kol.** This bull is light in color and Mr. V. E. Fuller of the Practical Dairyman says one of the best and nicest individuals he ever saw.

E HU APRIL 22-24, AT SYRACUSE, N. Y.
stable t Valley Stock Farms.

cham y 44-pound cow in the world. Dam—Castine Lulu 66972, butter 25.34 in 7 days. About evenly marked and a good one.
ontiac a 31.61-pound daughter of **Pontiac Korndyke.** Dam—Pontiac Imeprial Mercedes, a 12.25-pound junior two-year-old daugh-
Korndy **Sir Clyde,** and once to **Hengerveld De Kol.** light in color.
ol Ind 3d, and Pontiac Jewel, a 30-pound daughter of Hengerveld De Kol. Dam—**Korndyke Beauty Theia,** a 25-pound daughter
ll ma or service and nice ones.
And old to the highest bidder without any reserve whatever.
hat h ver done, if you want some of the nicest individuals you ever saw, if you want a herd bull or a show bull you will find
ime lly invite you to be present. Send for a catalogue and see for yourselves.
of th **t of Agriculture of New York. The best any one can give.**
Forma

Oran, New York

Full Brother to a 20-lb. 2-Year-Old

This bull born January 9, 1913, is good size, nicely marked, straight and level. ¶ Sire —Paul Inka 42263 with 5 A. R. O. daughters that average 15.9 lbs. butter at 2 years of age. He is by Pietertje Hengerveld's Paul DeKol. Dam—Netherland Anna, 24.44 lbs. at 10 yrs. 10 mos., 4 A. R. O. daughters. The dam and 5 others average 24.8 lbs. in 7 days A R. O. A full sister to this calf made 20.88 lbs. at 2 yr.-2 mos. and in second test, 365 days after calving made 7 lbs. butter in 7 days. First test, 4.16% fat, second test, 4.34% fat. (8)

Write for pedigree.

MAX MILLER, ***Oak Hill Farm*** ***Herkimer, N. Y.***

1½ miles from station

WOODCREST META VERNON DE KOL.

I have the pleasure of reporting another great Holstein-Friesian cow that has attained the honor of the 1,000-lb. list, composed of cows that have produced above 857 lbs. of fat in not exceeding 365 days. This cow is Woodcrest Meta Vernon De Kol, 880.24 lbs. fat from 28,436.1 lbs. of milk. A few years ago it was thought to be a good cow that produced 7,000 lbs. of milk in one year, and this great cow has produced more than four such cows. The Holstein-Friesian breeders can show twelve cows that have produced sufficient fat to make 1,000 lbs. of commercial butter; of which Woodcrest Meta Vernon De Kol stands tenth in fat production and second in milk production. Among the full aged cows of this issue are five producing between 600 and 700 lbs. fat, as follows: Belle Walker De Kol, 695.84 lbs. fat from 19,957.6 lbs. milk; Nellie Rector 2d's De Kol, 668.75 lbs. fat and 2,307.12 lbs. solids from 18,463.7 lbs. milk; Gerda Pietertje De Kol, 645.3 lbs. fat and 2,361.68 lbs. solids from 19,154.4 lbs. milk; Woodcrest Aaggie Tehee, 630.8 lbs. fat from 18,013.2 lbs. mik; and Mantema De Kol Gerben, 609.79 lbs. fat from 17,547.6 lbs. milk. Those gaining honorable mention by productions above 500 lbs. fat are: Ethel of Riverside, Elzevere Barnum, Mechthilde De Kol, Aaggie Acme of Riverside, Kitty Marlow, Countess Sanesta Madonna, Ruby Lockhart, Countess Posch, Little River Beauty, and Beryl Wayne Rouble De Kol.

M. H. GARDNER,
Supt. A. R.

"Inclosed find $1.00 for renewal to the World and 75 cents for a binder in which to keep my files of this paper. I want to preserve every number."—W. L. Peare, Georgetown, N. Y.

Consigned by M. S. Prescott, Lacona, N. Y.

Mansfield Clothilde 2d, heifer calf, F. R. Sanders	$ 130
May Belle of Wendelblough, 1 yr., J. R. Baugh	135
Heifer calf, Merritt Wilcox	100
Pietje Aconeth Segis, heifer calf, Merritt Wilcox	95

Consigned by W. L. Keyes, Deerfield, N. Y.

Belle Ninon Korndyke Maid, 1 yr., C. W. Winter	$ 180

Consigned by H. A. Prescott, Lacona, N. Y.

Stella Pietje, 2 yr., F. R. Sanders	$ 185
Heifer calf, E. A. Powell	65

Consigned by E. H. Dollar, Heuvelton, N. Y.

Dorris Clothilde Walker, 5 yr., Geo. Greer	$ 200
Fairview Colantha Johanna, 2 yr., A. H. Kent	365
Fairview Winnie Johanna, 2 yr., Geo. Greer	360
Heifer, 2 yr., T. E. Getzelman	610
Fairview Irene Korndyke 2d, 4 yr., J. A. Stanton & Son	1050
Heifer calf, R. E. Chapin & Son	275
Fairview Ireene Korndyke 3d, 1 yr., T. E. Getzelman	500
Fairview Walker Korndyke, heifer calf, H. F. Hubbs, Kirkville, N Y.	500
8 head brought	$3860
Average	482

Consigned by E. L. Lincoln, Canton, N. Y.

Yearling heifer, Geo. Greer,	$ 190
Yearling heifer, F. R. Sanders	170
Yearling heifer, F. R. Sanders	170
Rock Hill Sadie, 6 yr., E. A. Powell	235
Blue Belle D. K. 2d, 3 yr., A. H. Kent	275
5 head brought	$1040
Average	208

Consigned by J. Harry Myers, New Hamburg, N. Y.

King Segis Pontiac 9th, 3 yr., F. Channing, Hampshire, Ill.	$ 300
Countess De Kol Spofford 2d., 2 yr., F. Channing	150
Friend Echo Elnora, 5 yr., John Arfmann	1700
3 head brought	$2150
Average	716

Consigned by P. D. Schuyler, Camillus, N. Y.

Johanna D. K. Burke Segis, 1 yr., D. S. Jones	$ 350

Consigned by Geo. W. Cook, Jamesville, N. Y.

Pietertje Clothilde Lad, male calf, F. R. Sanders	$ 145

Consigned by S. T. Wood, Lacona, N. Y.

Belle Korndyke's Daughter 2d, 6 yr., F. B. Clark	$ 425
Princess Belle Korndyke, 1 yr., J. L. Kerr	260
Dora Hengerveld Korndyke, 2 yr., Stevens Bros. Co.	410
Orndyke Ruth Korndyke, 2 yr., A. E. Holden	310
4 head brought	$1395
Average	348

NEW JERSEY BREEDERS' CONSIGNMENT SALE HELD AT TRENTON, N. J., WEDNESDAY, MARCH 19, 1913.

Consigned by A. A. Cortelyou, Somerville, N. J.

Heifer calf, C. M. Kirby	$ 60
Tonquin Netherland De Kol, 3 yrs., S. W. Huff, Richmond, Va.	170
Lucille De Kol Wayne, 4 yrs., Groff & Reinhold, East Petersburg, Pa.	140
Friesland Hengerveld Burke, H. calf, M. A. Silver, South America	115
Prince Natsey Hengerveld, 1 yr., male, W. P. Bambridge, Trenton, N. J.	85
Sir Hengerveld Soldene, male calf, Harry Murphy, Norristown, Pa.	50
Matsada Pledge Clothilde De Kol, 4 yrs., S. W. Huff	135
Anne Boleyn Clothilde 2d, 1 yr., Groff & Reinhold	95

THE GREENWOOD HERD

Has young bulls to offer, sired by King Lyons Spofford, 3 of his nearest dams averaging 31.9 lbs. butter in 7 days, and King Lunde Pontiac Korndyke. He is a brother to K. P. Manor Kate and his dam, Lunde Korndyke produced 26192.7 lbs. milk and 1090.91 lbs. butter in 1 year in semi-official test. This great cow produced in her official test 10191 lbs. milk in 100 days. Her sire is a son of Korndyke Queen De Kol, sister to Pontiac Korndyke.

These young bulls are backed by the greatest blood lines of the breed, which include 26 of the 30-lb. records. They are choice specimens of the breed, one of which has 10 of his nearest dams that average 28.28 lbs. butter in 7 days, with his dam at 24.01 at 3 years, 8 days. We are looking for a much higher record as a four-year-old the last of March.

If interested in high class young cows or bulls write for pedigree to,

E. H. Knapp & Son,

FABIUS, *New York*

P. S.—Of the first 15 calves from our herd by King Lunde Pontiac Korndyke, 11 are heifers. He now has 25 daughters at 2 years, 10 months old, and we have 38 cows and heifers in calf to him and 26 more to be bred. (tf)

Breeders' Bulletin Board

THE $50-DOLLAR BULL BARGAIN.

Assemblyman H. E. Machold, Ellisburg, N. Y., writes concerning the young bull advertised in this issue of the World:

"He is a very straight, square built youngster, handsomely marked, about three-fourths white. He comes of heavy producing ancestry, and will make a good bull for someone."

AURAY FARMS SELLS SON OF KING PONTIAC ARTIS.

Editor H.-F. World:

We enclose copy for ad. for Eastern Edition, April 15th, and May 1st. We also take pleasure in reporting the sale of an exceptionally desirable bull calf, sired by King Pontiac Artis and out of a high record daughter of Sir Veeman Hengerveld to Mr. J. L. White of Locke, N. Y., Grandsons of the King of the Pontiacs, sire of the present world's record cow. Spring Farm Pontiac Lass (44.152), are most desirable property, especially when the dam is from such a good bull as Sir Veeman Hengerveld.

Yours truly,
AURAY FARMS.

KING PONTIAC ALCARTRA 4TH.

Auray Farms, Sparta, N. J., have sold to Mr. J. L. White of Locke, N. Y., the young sire King Pontiac Artis 4th. The sire of this youngster is the splendidly bred bull King Pontiac Artis, son of King of the Pontiacs and Pontiac Artis, names familiar to every Holstein-Friesian breeder. His dam is Pleasant Hill Molly Veeman, 23.61 lbs., a very promising young daughter of Sir Veeman Hengerveld, one of the greatest of the present day sires. Combining as he does, the blood of King of the Pontiacs, a great record daughter of Hengerveld De Kol, and the greatest sire of the Veeman family, described in the Holstein-Friesian World of March 29, it would seem that this

Heifer calf, M. A. Silver	25
Johanna Ormsby Mechthilde 2d, 3 yrs., L. L. Lawson, La Grangeville	300
Johanna Ormsby Mechthilde, 4 yrs., Groff & Reinhold	300
Schwarz Adler Sarcastic De Kol, 4 yrs., S. W. Huff	90
Dingle Lyons 3d Lady 2d, 4 yrs., S. W. Huff	180
Friesland Rhaitgundis De Kol 2d, 4 yrs., J. E. Taylor, Columbus, N. J.	185
Kalsora Lorea Niko De Kol, 7 yrs., Groff & Reinhold	260
Aaggie Netherland of Belle Mead 2d, 4 yrs., Groff & Reinhold	115
Nancy Sen-Sen De Kol, P. M. Flanagin, Bridgeton, N. J.	160
Soldene Hinke Pledge De Kol, 1 yr., Rodger Williams, Middletown, Del.	175
Hinke Clothilde De Kol 2d, 1 yr., Rodger Williams	175
Aaggie Dorinda Pietertje De Kol, 1 yr., Rodger Williams	175
Gentle Maid De Kol 2d, 2 yrs., Jorgen Mortinsen, Milford, N. J.	90
	$3080
Average	146

Consigned by E. B. Bergen, Harlingen, N. J.

Male calf, M. A. Silver	20
Male calf, M. A. Silver	20
Heifer calf, M. A. Silver	55

Consigned by Jacob Todd, Jr., Somerville, N. J.

Bessie De Kol Wayne, 9 yrs., W. E. Gorman, Upper Darby, Pa.	$ 160
Cow, 3 yrs., Groff & Reinhold	240
Becky Hengerveld De Kol 2d, 4 yrs., Groff & Reinhold	200
Becky Fayne Hengerveld, 1 yr., L. L. Lawson	100
	$700
Average	175

Consigned by American Live Stock Co., Trenton, N. J.

Johanna Copia Pledge De Kol, 4 yrs., S. W. Huff	210
Gem Lilith Aaggie De Kol, 3 yrs., C. M. Kirby	115

Consigned by American Live Stock Co., Budd's Lake, N. J.

Gem Lilith Dorinda De Kol, 3 yrs., J. G. Kuser	105
Mercedes Clothilde Lilith De Kol, 3 yrs., J. E. Taylor	110
Isadora Clothilde Bowen, 3 yrs., S. W. Huff	175
Isadora Bowen Clothilde, 5 yrs., D. W. Hartman	105
Dewey Pearl De Kol, 1 yr., M. A. Silver	175
Pansje Hengerveld Lassie, 1 yr., M. A. Silver	175
Mercedes Hengerveld Lassie, 1 yr., D. A. Jones	140
Edna Wood Pietertje, 1 yr., M. A. Silver	175
Aaggie Dorinda De Kol Queen 5th, 6 yrs., J. E. Taylor	135
Doratea Somerset Lilith De Kol, 3 yrs., Groff & Reinhold	120
Willawanna Clothilde Lilith De Kol, 3 yrs., T. E. Opie	95
Hartog Aaggie Netherland, 4 yrs., S. W. Huff	155
Clarkhurst Mercedes Maid, 4 yrs., W. P. Bambridge	270
	$1830
Average	148

Consigned by Bernhard Meyer, Finderne, N. J.

Finderne Kind Edward, 1 yr., Baron A. Hursch, Ag. School, Woodbury.	$140
Finderne Wayne Miriam De Kol, 4 yrs., D. A. Jones, Newport News, Va.	175
Heeringa Johanna 2d, 3 yrs., Groff & Reinhold	160
Emporia Pledge De Kol 2d, 2 yrs., Groff & Reinhold	140
Finderne Boon Burke De Kol, 3 yrs., S. W. Huff	85

young sire should make good. His value is not lessened by the fact that a sister of his sire is now the world's champion 44-lb. cow, news of this record breaking performance of a daughter of King of the Pontiacs having been received first before the sale was concluded.

F. M. AVERY.

KING PONTIAC VEEMAN MERCEDES.

King Pontiac Veeman Mercedes will take up his abode in Vermont just as soon as the Sanitary Board of that state sends us the permit to ship him. This bull has been called "The Show Bull," by our barn men for six months or more, on account of his style and individuality.

Mr. and Mrs. H. Merle Bottom of Shaftsbury, Vt., were down through Central New York recently and looked over a number of the leading herds. The large production of the K. P. heifers, the evident constitution of the King Pontiac family and the conformation of King Pontiac Veeman Mercedes induced them to decide on this young bull to head their noted herd.

The dam of King Pontiac Veeman Mercedes is Sethje Twisk Veeman Mercedes, who at three years and two months produced 19.86 lbs. butter in seven days. She is from an A. R. O. cow and by a son of the grand old matron Canary Mercedes, who lived to be over twenty-one years old and was a profit producer to the last. Sethje Twisk Veeman Mercedes is sister to Jacoba Canary Hartog, 30.8 lbs. butter in seven days.

As his name indicates, King Pontiac Veeman Mercedes is a son of King of the Pontiacs, who is known to everybody. There has been sixteen two-year-old daughters of King of the Pontiacs semi-officially tested for the year. They average 16459 lbs. milk which is more than the full age cows semi-officially tested last year averaged. Their records average more than 766 lbs. butter. In the whole breed there are not half a dozen two-year-old heifers that come up to this showing.

Since King Pontiac Veeman Mercedes has been sold one of his sisters has produced 44.152 lbs. butter in seven days and 171.53 lbs. in thirty days, making a new world's records for both periods of time. These make thirteen world's butter records that have been made by the daughters of King of the Pontiacs and as only a few of the K. P. heifers are of mature age more can be expected.

The sons of King of the Pontiacs are getting splendid stock. Man after man of our former customers have written us during the past few weeks that he has a two-year-old granddaughter of our senior sire in test and that she has made over 20 lbs. of butter in seven days, while the only three-year-old granddaughter as yet officially tested made 26.44 lbs. butter in seven days.

Backed by large producers and high testers, combining as he does, the blood of the Korndyke and Hengerveld strains, with that of the famous Canary Mercedes family, showing individuality that would earn high honors in any show ring, this

W. C. HUNT,

Fayetteville, - - New York

Offers a few choice cows and heifers, some bred to KING PONTIAC JEWEL (2 first daughters tested average over 20 lbs. as Jr. 2-year-olds.) His sire, KING OF THE PONTIACS, first dam by PONTIAC KORNDYKE, 2d, dam by HENGERVELD DE KOL.

44.15 lbs. **Daughter of King of the Pontiacs** **44.15 lbs.**

Others bred to PIETERTJE HENGERVELD SEGIS—20 tested daughters—two 3-year-olds above 25 lbs. and 5 others, 20.74 to 22.85 lbs. at 2 years. His sire, KING SEGIS; his dam, Blanch Lyons DeKol (33.31 lbs.) She has a 33 lb. full sister and a 30-lb. daughter. PRICES RIGHT. Bell Telephone.

Suburban Trolley Cars Direct to Farm, 6 Miles from Syracuse. 9

Finderne Ondine Fayne, male, M. P. Hanlon, Peapack, N. J.	135
Heifer calf, M. A. Silver	65
Finderne Wayne Countess, 3 yrs., Byron M. Johnson, Yardville, N. J.	95
Heifer calf, Groff & Reinhold	75
Finderne Twisk Beryl Wayne, 4 yrs	90
Naiad Beets De Kol, 5 yrs., Sam Seeler, Elkton, Md.	85
Beets De Kol Magnet, 2 yrs., D. M. Hartman, Quakertown, Pa.	90
Pauline Mercedes, 10 yrs., Davison Chemical Co., Baltimore, Md.	225
Heifer calf, M. A. Silver	60
Soldene Finderne Butter Girl, 5 yrs., T. E. Opie, Skillman, N. J.	65
Finderne Girl Von Holingen, 4 yrs., Groff & Reinhold	125
Hazel Hengerveld, 2 yrs., Sam Sceler	130
Starucca Countess, 2 yrs., S. W. Huff	185
Netherland Heeringa 2d., 2 yrs., D. A. Jones	150
Netherland Neah De Kol, 2 yrs., Byron Johnson	140
Spring Dell Maggie Korndyke, 2 yrs., Groff & Reinhold	140
Starucca Cornucopia, 3 yrs., W. E. Gorman	150
Netherland De Kol Mercedes 5th, 2 yrs., Groff & Reinhold	105
Emporia Neah, 2 yrs., H. E. Bavis, Malvern, Pa.	150
Spring Dell Countess De Kol 2d, 1 yr., D. A. Jones	85
Highland Aaggie Spofford, 1 yr., D. A. Jones	95
	$3140
Average	120

Consigned by E. C. Brill, Stewartsville, N. J.

Heifer, D. A. Jones	$ 150
K. S. Champion De Kol, 1 yr., D. A. Jones	210
Brooklawn Nada De Kol, 4 yrs., D. A. Jones	195
Keeler Inka Queen, 2 yrs., H. E. Davis	170
King Hengerveld Pietje De Kol, male, 1 yr., M. A. Silver	33
Lagrange Princess Piersma De Kol, 2 yrs., D. A. Jones	135
Aaggie Du Paul 2d, 2 yrs., Wilmer A. Twining, Morrisville, Pa.	95
Heifer calf, M. A. Silver	100
Roella Spott De Kol, 6 yrs., Davison Chemical Co.	185
Pauline De Kol Pearl, 6 yrs., Groff & Reinhold	180
Heifer calf, M. A. Silver	90
	$1540
Average	140

Consigned by Geo. D. Wilson, Somerville, N. J.

Josie De Kol Beets, 1 yr., L. L. Lawson	$ 120
Heifer calf, L. L. Lawson	150
Esther Beets Sarcastic, heifer calf, M. A. Silver	60
Susie De Kol Beets, 2 yrs., A. E. Bratton, Trenton, N. J.	140
Gem Mercedes Hengerveld Pauline, 7 yrs., D. W. Hartman	185
Susie De Kol Hengerveld, heifer calf, M. A. Silver	70
Male calf, M. A. Silver	30
	$755
Average	107

REPORT OF THE KELNER & PELTON SALE ON APRIL 2d AND 3d AT LAGRANGE, OHIO.

By F. G. Johnston, Sales Manager. Col. D. L. Perry, Auctioneer.

S. W. Kelner Consignment.

To C. F. Brown, Hartford, S. D.:

Rose Princess Clothilde No. 96572	$ 750
May Queen, No. 160797	175

young bull can be depended upon to make good, and barring accidents, the readers of your valued paper will again hear of Mr. Bottum's new herd sire, the brother to the world's champion, King Pontiac Veeman Mercedes.

STEVENS BROS. CO.

NUGGETS

If I. O. U. Kellogg, please send an invoice.

Some time the Bottum is bound to drop out of Shaftsbury, Vermont.

If we were down at Willimantic, Conn., and thirsty, would R. G. Waterous?

An amPerry is the unit of electrical current. Down at Columbus, Ohio, one amPerry (Col. D. L.) is all they have use for.

According to Arabian Nights, Ala Baba and the Forty Thieves used to keep their hoard in a cave—Wisconsin keeps hers at Ft. Atkinson.

They have some Swift people up at Potsdam, N. Y., When it comes to paying advertising bills they are lightning intensified, and still some.

The proprietor of Buffalo Stock Farm, Buffalo Center, Iowa, though he has not discovered the Ponce De Leon fountain of eternal youth, will be always Young.

King Segis Pontiac Clorinda

Junior Sire AURAY FARMS, is by
KING SEGIS PONTIAC
Ffrom K. P. CLORINDA
A great A. R. O. and S. O. daughter of
KING OF THE PONTIACS
as 2 yr. jr. 721.9 butter and 17.713 milk. A sister to the
WORLD'S CHAMPION 44-lb. COW

You all know this breeding
His sires in five generations have produced forty-six 30 to 44-lb daughters.

Bull calves from choice A. R. O. dams for sale. For pedigrees descriptions and prices, write

Auray Farms

F. M. Avery. I. M. Avery, Mgr.
Sparta, Sussex Co., New Jersey

Hamilton Farms, St. Catherine, Ont.:

Max No. 126895	360
Jennie Seer No. 138335	350
T. H. Russell, Geneva, Ohio:	
Olive Seer Clothilde 2d No. 125197	320
Maud Woodcrest Clothilde No. 186565	300
Crescent De Kol No. 162733	310
Clothilde Woodcrest Crescent No. 186569	250
Heifer calf from No. 55002	250
Indoe & Hatch, Medina, Ohio:	
Crescent Clothilde 2d No. 126894	400
Crescent Clothilde Mona No. 144473	305
Heifer calf from No. 162734	125
Dr. Eddy, Cleveland, Ohio:	
May Green 2d No. 131943	225
Bula Princess 2d No. 125195	560
Bula Woodcrest De Kol No. 186564	305
Bula Princess De Kol No. 138334	400
Bula Princess De Kol 2d No. 186563	380
Bula Princess Woodcrest No. 186566	305
James Nichols, LaGrange, Ohio:	
Olive Seer Clothilde No. 125196	210
Crescent Clothilde No. 125194	250
Bula Princess No. 55002	200
Olive Seer Clothilde Fay No. 144472, Wm. Crosier & Son, Pittsfield, O.	295
Bull calf, Ralph Saunders, LaGrange, Ohio	75
Bull calf, G. Damon & Son, Medina, Ohio	75
Heifer calf from No. 126894, Thos. tSanton, Bittinger, Md.	200
Heifer calf from No. 144473, Thos. Stanton, Bittinger, Md.	200
Heifer calf from No. 125194, C. E. Haven, Grafton, Ohio	115
Bull calf from No. 125195	75
May Green Jean No. 144475, Wm. Sellis, LaGrange, Ohio	150
Heifer calf from No. 96572, E. Pierce, Penfield, Ohio	300
Rose De Kol Mutual Paul No. 162734, H. E. Rawley, Elyria, Ohio	335
Bull calf, Kenneth Gott, LaGrange, Ohio	40
Rose De Kol Mutual Paul No. 162734, George Richmond, LaGrange, Ohio	250
Woodcrest Maud Lad No. 63654, Fred Profer, LaGrange, Ohio	300
Total	$9140
Average	$268.82

Mr. Kelner started in 7 years ago with 3 cows that cost him less than $200 for the three, and has sold enough bull calves to pay for what bulls that he has purchased, and this sale is the result of the seven years' work, besides he has the receipts from the milk for the 7 years to pay him for his feed and labor and stil there are some people who says it does not pay to keep Holstein-Friesian Cattle.

(The Pelton Sale in the next Eastern Edition.)

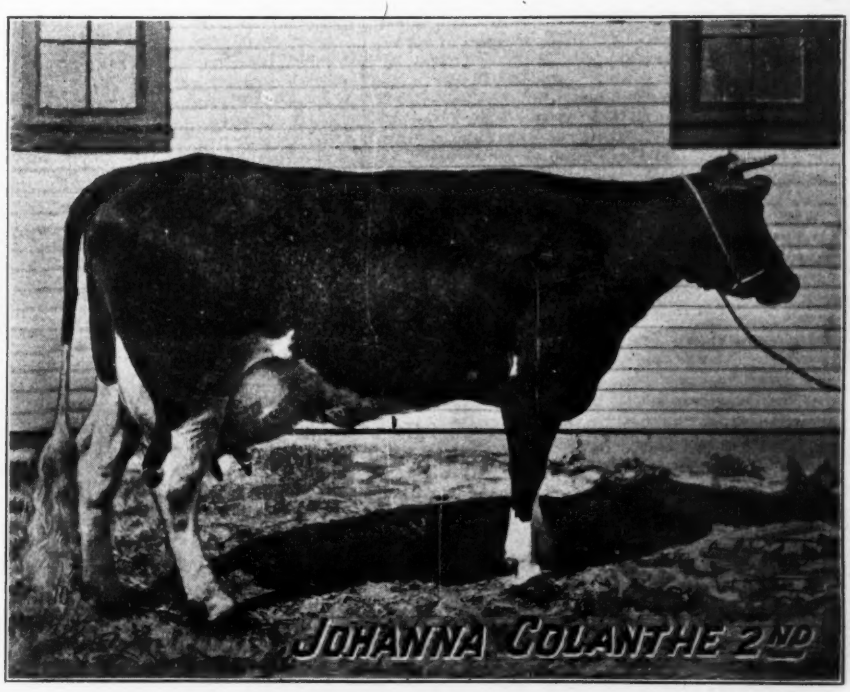

JOHANNA COLANTHA 2D

Butter 7 days, 32.89; average % fat, 5.02; butter 30 days, 134.68; average % fat, 4.31. A daughter of Paul Clyde. Owned by W. J. Gillett, Rosendale, Wis. This cut was received after the paper was made up.

BRILL HERD

Superior individuals—Show animals, that have won highest honors in the show ring. Many world records and all the great families are represented in this herd. We are now offering a few very choice bull calves. Buy this kind and you will have no trouble to sell their produce. Write for pedigrees and prices.

E. C. BRILL, - - Warren Co., Stewartsville, New Jersey

A BUSINESS HERD

We have ninety head of females headed by the splendid young sire, Ormsby Korndyke Lad, who was sired by the $7,500 bull, King Korndyke Hengerveld Ormsby, and from the great 34-lb. cow, Polly Posch. His two nearest dams have records averaging 35.09 lbs. He won First Prize this fall as a 2-year-old at the Trenton Fair.

Eleven of our cows and heifers are in semi-official yearly test, and will complete their records from February to May. All heifers tested thus far have produced over 500 lbs. butter in the year.

Our heifer, Pearl De Kol Tula, a junior 2-year-old daughter of Pearl of the Dairy's Joe De Kol (whose three daughters in the Dairymen's Sale averaged $557.), produced 757.3 lbs. butter, 16,584.7 lbs. milk in a year.

The buyer of the future is going to demand semi-official yearly record backing. A bull calf from our herd will put you in line to help supply this demand.

Nothing for sale just at present.

EZRA HOLBERT, Lake, N. Y.

P. S.—We have a grand lot of semi-officially tested cows, due right away, from which you can select your future herd sire. Orders will now be booked for January delivery.

CRUMHORN STOCK FARMS

OFFER GRANDSONS OF

Hengerveld DeKol *and* King of the Pontiacs

by JUDGE HENGERVELD DE KOL, the best bred son of Hengerveld De Kol, and whose daughters are deep, persistent milkers testing over 4% butter fat; out of A. R. O. cows now in test. Correspondence and inspection solicited.

Buy a young bull and let him grow into money for you.

JAMES M. ANDERSON, Proprietor, Pompton Plains, N. J.

F. RAYCRAFT, Manager

FINDERNE STOCK FARMS

Home of World's Champion Cows---Records for 1912

Valdessa Scott 2d is the first cow in the world that ever made over 40 lbs. butter in 7 days. She broke both the 7 and 30-day world's records by big margins. Her official records are, 41.875 lbs. butter from 695.1 lbs. milk, 4.84% fat. No cow living or dead, ever made within a half-pound of butter per day of this record. Her 30-day record is 164.27 lbs. butter from 2933.9 lbs. milk, 4.48% fat.

Name.	Butter	Milk	% fat	Days	Butter	Milk	% fat	Days
Finderne Pietertje Johanna	35.103	637.9	4.40	7 (Jr. 3-yr)	141.90	2725.9	4.16	30
Wachusett May, 4 yr., 4 mo.	34.08	621.5	4.37	7	134.46	2689.5	3.99	30
					257.80	2536.5	3.94	60
Pauline Alexis, 10 yr. old	32.155	635.5	4.07	7	128.22	2629.8	3.99	30
					237.43	5235.0	3.63	60
Finderne Pride Johanna Rue,	31.16	607.6	4.09	7 (Jr. 3-yr)	121.45	2535.4	3.83	30
Finderne Pontiac Netherland	28.26	567.5	3.98	7 (Jr. 2-yr.)	110.72	2329.4	3.80	30
Finderne Wayne Pontiac	25.69	462.6	4.42	7 (Jr. 2-yr.)	98.41	1959.6	3.99	30
Valdessa Ormsby	24.29	499.3	3.91	7 (3 years)	97.19	2018.9	3.87	30
Valdessa Ormsby De Kol	23.71	455.8	4.17	7 Jr. 2 year)	92.19	1848.9	3.99	30

There are also many more cows here that have made very fine records.

We have a few bulls from high record cows for sale. For prices and pedigrees, address,

Bernhard Meyer, Finderne, Somerset Co., N. J.

Official Records of Holstein-Friesian Cows

From February 18th to February 21st, 1913.

Two hundred and thirty-one cows.

Name of Cow and Owner.	Age y. m. d.	Days from Calving	Cons'tive Days	Milk lbs.	Average % fat	Butter fat lbs.
Full Aged Class.						
Johanna Fayne Rue 108185, J. M. Hackney	5 3 23	21	7	582.5	4.30	25.050
	5 3 23	6	30	2411.6	4.14	99.909
Barbetta Orleans De Kol 74095, W. S. Moscrip	8 10 13	12	7	552.2	4.03	22.277
Grace Ormsby De Kol Hengerveld 88541, John B. Irwin	6 3 20	7	7	459.2	4.82	22.132
Woodcrest Empress Josephine 89095, W. S. Moscrip	6 10 8	34	7	618.8	3.51	21.746
	6 10 8	44	30	2464.6	3.57	87.864
Maid Zozo De Kol 2d Johanna 103608, Charles K. Record	5 0 0	29	7	653.3	3.21	20.942
	5 0 0	23	14	1269.4	3.13	39.722
Vinita Ophelia Belle 124080, E. L. Hotchkiss	7 1 27	19	7	599.2	3.27	19.599
	7 1 27	7	30	2439.7	3.25	79.059
Belle of Buckeye Duchess 87347, F. R. Lillie	8 8 25	10	7	480.9	3.96	19.055
Jessie Fobes Myrtle Piebe 2nd De Kol 103190, F. L. Stone	5 9 13	16	7	621.6	2.98	18.550
Tidy Abbekerk Princess Jewel 98132, Stevens Bros. Co.	6 0 27	14	7	467.8	3.99	18.448
Princess Valerie 77615, Nelson Brothers	9 10 26	8	7	429.3	4.29	18.409
Pansy Mechthilde 3rd 99509, F. W. Ames	6 0 9	13	7	462.1	3.97	18.346
	6 0 9	10	14	912.3	3.98	36.312
Skylark De Kol Lady Mercedes 89622, William Jeans	6 2 22	16	7	491.0	3.72	18.265
Jeek Queen Daughter 102735, William E. Slater	6 11 27	51	7	488.4	3.73	18.241
Ladoga De Kol Pauline Burke 84158, Stevens Bros. Co.	7 7 7	9	7	439.8	4.13	18.168
Rauwerd Count De Kol Lady Papline 94251, G. A. Brethen	5 5 20	16	7	421.4	3.31	18.151
Hillview Ella Pauline 5th 93506, R. W. Dennis	5 9 7	16	7	561.2	3.15	17.682
Queen Mechthilde Parthenea De Kol 2d 114023, F. W. Scott	5 1 3	12	7	458.2	3.86	17.670
De Cole Bleske Beryl Wayne 91379, H. W. Norton & Son	6 1 9	13	7	546.3	3.23	17.632
Lulu De Kol Mechthilde 2nd 87220, Geo. A. Sylvester	8 3 21	18	7	480.4	3.61	17.359
Johanna De Kol Elliston 98966, C. S. Gay	5 11 22	10	7	456.8	3.89	17.254
White Lies Abbekerk De Kol 111449, C. L. Banks	6 6 2	40	7	595.7	2.86	17.020
Lady Ormsby Topsy Pietertje 108298, C. F. Hunt	5 3 3	29	7	461.6	3.65	16.894
Lena Pietertje Clothilde 61303, H. V. Noyes	11 2 29	26	7	455.9	3.68	16.792
Donna Adele 2nd's De Kol Butter Girl 94156, R. W. Dennis	6 1 7	9	7	483.8	3.40	16.442
Riverview Fytje 2nd 66767, Eli H. Bodine	10 1 19	38	7	457.2	3.57	16.332
Countess Bawn Buckeye 71780, R. Wallace & Sons Mfg. Co.	8 9 25	15	7	433.8	3.75	16.250
Ondit Sjoerd Beauty Queen 90116, C. L. Banks	6 6 15	14	7	409.0	3.94	16.110
Adirondac Mercedes Julip Marion 99339, A. G. Doren	5 8 7	38	7	487.9	3.27	15.974
Avis De Kol Pietertje 2nd 113146, Eli H. Bodine	6 2 20	17	7	423.0	3.71	15.712
Pelle Bessie 4th Korndyke 143155, H. B. Cowles	5 8 10	7	7	345.5	3.44	15.323
Princess Valerie 2nd 133559, Nelson Brothers	6 0 27	13	7	452.2	3.30	14.917
Bess Pietertje Merdu 86704, Henry Gray & Son	6 8 4	17	7	495.2	3.01	14.889
Beasie De Kol 110921, Stevens Bros. Co.	6 3 19	10	7	541.8	2.75	14.878
Maggie Mechthilde De Kol 92068, Hawthorne Farm Co.	6 9 19	21	7	436.2	3.37	14.699
Pauline Altoana De Kol 103538, G. G. Hartley	5 8 13	12	7	439.5	3.28	14.416
Liscomb Aaggie 5th 54123, Hazelwood Holstein Farm	13 0 18	10	7	554.2	2.59	14.365
Mabel Boon Netherland Eva 108748, Stevens Bros. Co.	5 2 4	16	7	460.2	3.11	14.314
Senorita Ciruela Mechthilde 96768, H. E. Cornwall	5 8 29	47	7	464.4	3.06	14.190
Queen Franeker Maid 2d 104914, S. A. Baird & Son	5 5 3	34	7	371.6	3.76	13.958
Bessie Stienstra Canary 66883, John G. Louk	10 2 0	15	7	397.5	3.47	13.802
Avilla Clothilde De Kol 86018, D. H. Fuller	7 3 23	49	7	363.4	3.69	13.388
Riverside Corona 77843, H. B. Cowles	8 3 13	24	7	375.6	3.53	13.251
Annette Lonfield Brook De Kol 105801, M. J. McPherson	5 2 12	27	7	385.1	3.42	13.176
Lib Price Josephine 79474, D. H. Fuller	8 6 25	113	7	376.6	3.39	12.764
Easter Lily Toitilla 94096, H. H. Fuller	6 8 1	45	7	380.4	3.29	12.521
Senior Four-Year Class.						
Bessie Hengerveld Lockhart 112399, Stevens Bros. Co.	4 9 26	7	7	393.9	5.45	21.484
Eveleen Countess Coin 113771, John L. Phelps	4 6 0	34	7	600.7	3.45	20.736
	4 6 0	13	30	2526.7	3.27	82.543
K. P. Ruby 107894, Stevens Bros. Co.	4 9 24	29	7	431.4	4.41	19.022
Cande De Kol Westview 118016, S. A. Baird & Son	4 7 11	6	7	394.5	4.66	18.402
Dutchland Colantha Korndyke 106614, F. F. Field Hol. Co.	4 9 14	26	7	451.5	3.77	17.006
Belle Canary Vale 109665, John G. Louk	4 9 12	117	7	372.8	3.40	12.675
Junior Four-Year Class.						
Rose Sturtevant Ormsby 186224, Traverse City State Hosp.	4 0 6	11	7	521.4	3.94	20.548
Somerset Schuiling 120320, A. P. Warren	4 3 10	10	7	642.8	2.99	19.220
Korndyke Van Friesland 114656, F. W. Scott	4 2 8	21	7	423.1	4.25	17.998
Mabel Mercedes Keyes 124373, C. G. Wallace & Son	4 1 3	20	7	437.7	3.94	17.264
De Kol Butter Boy Princess 2nd 114655, F. W. Scott	4 0 9	8	7	431.7	3.90	16.840
Marion Beets 125377, J. W. Coley	4 0 22	8	7	510.5	3.23	16.495
Lillian Walker Beets 121828, S. E. Van Slyke	4 2 6	15	7	415.8	3.44	14.304
Alma Coin Pietertje De Kol 2nd 113772, John L. Phelps	4 1 21	19	7	453.4	2.92	13.233
Elzevere Stellaris Mechthilde 109300, Seth B. Roberts	4 4 20	25	7	421.4	3.08	12.987
Helen Colantha Mechthilde 132622, James F. Ray	4 2 19	46	7	396.5	3.12	12.378
South Side Inka De Kol 120617, E. J. Brosious	4 0 4	34	7	388.3	3.09	11.988
Aaltje Salo Erna 2nd Lass 120616, E. J. Brosious	4 0 3	32	7	349.2	3.27	11.404

Senior Three-Year Class.							
Snowball Pride Canary 118259, S. A. Baird & Son	3 8 15	13	7	418.6	4.55	19.040
Netherland De Kol Changeling 137468, F. W. Scott	3 6 13	8	7	362.8	4.18	15.159
Adele De Kol Mechthilde 127961, R. W. Dennis	3 10 13	8	7	405.3	3.64	14.765
Bessie Lassie 2nd 138739, William Todd & Sons	3 8 21	8	7	457.9	3.12	14.277
Alexina Inka Clothilde 127958, R. W. Dennis	3 10 0	7	7	423.9	3.35	14.212
Mutual Hengerveld Veeman 117778, H. V. Noyes	3 9 25	21	7	434.7	3.23	14.058
Gelsche Walker Segis Belle 117741, C. F. Hunt	3 11 4	9	7	401.0	3.40	13.641
Willow Ridge Larcinial Withrow 132219, William Jeans	3 6 18	8	7	327.3	4.02	13.163
Alma Hengerveld Kuperus 2nd Lady 129605, H. V. Noyes	3 8 13	58	7	352.2	3.64	12.836
Jean Dulcie 3rd 129924, E. J. Brosious	3 8 28	12	7	339.0	3.65	12.366
Belle Canary Mercena De Kol 127499, John G. Louk	3 11 13	21	7	409.6	2.89	11.841
Hermana Mechthilde Ciruela 2nd 126268, H. E. Cornwell	3 10 18	33	7	328.7	3.14	10.319
Junior Three-Year Class.						
Traverse Ryma Lass 137647, Traverse City State Hosp.	3 4 4	15	7	509.9	3.55	18.091
Rose Carrie De Kol 2nd 140005, John L. Phelps	3 2 0	8	7	468.7	3.69	17.313
Alliquippa Maid 3rd 142920, William J. Griffin	3 1 20	19	7	464.5	3.27	15.191
May Ormsby Mutual Princess 144542, A. P. Warren	3 1 6	6	7	363.5	4.13	14.995
Johanna Kasteleintje Clothilde 130481, F. R. Lillie	3 2 5	7	7	394.2	3.43	13.530
Forward Bonnie Cornucopia 134504, A. P. Warren	3 0 18	31	7	387.3	3.38	13.082
Wilhelma Pietertje Korndyke 134649, J. H. Mead & Son	3 0 28	16	7	321.8	3.98	12.803
Zella Pietertje 125696, F. R. Lillie	3 2 14	17	7	339.5	3.39	11.517
Hengerveld De Kol Clover Blossom 138853, C. G. Wallace & Son	3 0 11	15	7	302.0	3.57	10.793
S. H. Siempje Frenesta 132553, U. S. Soldiers' Home	3 2 22	19	7	374.7	2.80	10.473
Queen Mooie Trompess 143499, James Sharpe	3 0 13	26	7	248.5	3.74	9.291
Senior Two-Year Class.						
Princess Korndyke Ridgeway 134016, W. J. Witty	2 11 22	11	7	408.9	3.74	15.288
Briar Aaggie Jewel 147969, F. W. Scott	2 8 3	19	7	409.0	3.27	13.384
Maple Ledge Nora Korndyke 150418, J. H. Mead & Son	2 8 12	35	7	397.5	3.36	13.373
	2 8 12	13	30	1646.4	3.30	54.284
Briar Pontiac Annie 147968, F. W. Scott	2 8 18	7	7	414.5	3.18	13.181
Edwina Ormsby Burke 134596, H. V. Noyes	2 11 26	70	7	382.1	3.44	13.133
Colantha Aaggie 146576, D. W. Field	2 11 21	23	7	382.4	3.42	13.065
Maple Ledge Doribel Korndyke 150417, J. H. Mead & Son	2 7 24	17	7	329.5	3.87	12.768
Jean Dulcie 4th 129925, E. J. Brosious	2 10 24	9	7	329.3	3.77	12.414
Hillside Pietje Lightsome 129551, F. W. Scott	2 10 23	14	7	338.8	3.49	11.832
Karuka Korndyke Lina 139170, C. F. Hunt	2 10 20	42	7	346.8	3.38	11.714
Dieuwke Stiensma 2nd Korndyke 134651, J. H. Mead & Son	2 7 18	16	7	265.7	4.24	11.256
K. P. Frenesta 139963, Stevens Bros. Co.	2 7 5	6	7	286.7	3.92	11.230
Canary Segis Pontiac 142373, Bellevue Dairy Farm	2 7 28	82	7	332.6	3.24	10.771
Schilling Pansy 136073, F. L. Stone	2 11 20	19	7	321.5	3.34	10.724
S. H. Aaggie Netherland Korndyke 141556, U. S. Soldiers' Home	2 7 11	14	7	308.4	3.40	10.495
Maplecroft Pontiac 2nd 136913, Dudley P. Rogers	2 7 25	67	7	284.8	3.61	10.269
Vinita Beauty Segis 153987, E. L. Hotchkiss	2 7 26	35	7	300.4	3.36	10.123
Maple Ledge Jewel Korndyke 160528, J. H. Mead & Son	2 8 14	21	7	273.7	3.61	9.889
Paul Barna Abbekerk 138008, George A. Sylvester	2 9 9	19	7	257.3	3.81	9.811
Forward Princess Carlotta 134502, A. P. Warren	2 10 21	30	7	318.7	3.06	9.745
Locus Pontiac De Kol Clothilde 142061, C. L. Banks	2 8 1	48	7	291.7	3.31	9.664
Willow Ridge Prilly Marinial 152820, F. L. Stone	2 6 1	32	7	297.4	3.15	9.374
Julie Van Friesland 2nd 137602, Dudley P. Rogers	2 11 16	66	7	287.3	3.22	9.255
Dutchland Lady 146596, F. F. Field Holstein Co.	2 7 10	7	7	273.5	3.33	9.100
Locus Pontiac Almeda 142059, C. L. Banks	2 9 6	74	7	274.1	3.05	8.363
Belle Koopman Netherland 143495, James Sharp	2 7 8	126	7	211.2	3.88	8.204
Junior Two-Year Class.						
Lady Illustrites Fayne 158692, William Todd & Sons	2 4 9	14	7	392.3	3.47	13.616
King Segis De Kol Korndyke Queen 146244, Stevens Bros. Co.	2 2 26	9	7	279.6	4.69	13.117
Hazelwood Parthenea Hartog 142307, Hazelwood Hol. Farm	2 2 27	12	7	400.4	2.97	11.904
Ormsby Louise Pietje 144835, Dudley P. Rogers	2 3 0	8	7	328.7	2.56	11.725
Traverse Duchess Maid 163817, Traverse City State Hosp.	1 11 10	11	7	321.5	3.62	11.625
Johanna Sadie De Kol 187448, John S. Walker	2 3 18	17	7	375.3	3.07	11.517
Pauline Beets of Cold Spring 2nd 141181, James F. Ray	2 5 11	23	7	321.2	3.45	11.083
Pietje Ormsby Pride 177876, Dudley P. Rogers	1 11 1	15	7	293.3	3.75	11.010
Daisy Segis Pontiac 154097, Bellevue Dairy Farm	2 5 4	25	7	313.5	3.51	11.010
Susie De Kol Pietje 160834, H. B. Cowles	2 1 5	10	7	264.2	4.06	10.718
Hazelwood Mercedes Butter Girl 149359, Hazelwood Hol. Farm	1 11 9	33	7	336.3	3.16	10.611
Maple Ledge Blanche Netherland 160527, J. H. Mead & Son	2 0 26	11	7	276.7	3.74	10.354
Forward Carlotta Grace 167216, A. P. Warren	1 9 7	25	7	289.5	3.42	9.912
Hengerveld Beauty 158147, Bellevue Dairy Farm	2 2 6	20	7	288.5	3.38	9.755
Korndyke Queen De Kol Lady 3rd 164515, J. H. Mead & Son	2 0 14	24	7	297.3	3.23	9.591
Traverse Duchess Buckeye 162305, Traverse City State Hosp.	1 11 14	13	7	240.6	3.98	9.578
Bonnextrix Hengerveld De Kol 163653, B. C. Buxton	2 0 27	24	7	284.4	3.33	9.460
Marjory De Kol Jewel 3rd 164003, John A. Walker	1 11 25	18	7	293.8	3.21	9.437
Lucretia Norinè Cornucopia 159545, John A. Walker	2 2 26	38	7	284.6	3.75	9.332
Daisy Homeland Johanna 175194, B. C. Buxton	2 1 24	15	7	252.2	3.63	9.162
Daisy Maid of Rock City 2nd 184116, Est. M. L. Thomas	2 2 24	31	7	331.7	2.68	8.882
University Lass 153849, University of Wisconsin	2 2 19	9	7	307.5	2.88	8.870
Bracelet Baker of Hazelwood 2nd 142463, Hazelwood Hol. Farm	2 2 20	12	7	244.1	3.46	8.454
Pearl Oakland Beets 182515, B. C. Buxton	1 10 10	16	7	216.4	3.83	8.285
Dora Grace De Kol 2nd 159951, B. C. Buxton	2 3 16	20	7	294.4	2.76	8.112
Records Begun at Least Eight Months After Freshening.						
Spotted Ann Daughter 100270, Dam Dimmick & Bro.	5 5 25	260	7	420.7	3.66	15.405
	5 5 25	243	30	1358.4	3.71	50.365
(Prior record, 24.119 lbs. fat from 467.9 lbs. milk.)						
A. & G. De Freule De Kol 2nd 65482, Fred Pabst	8 11 27	257	7	302.2	3.72	11.238
(Prior record, 23.741 lbs. fat from 517.1 lbs. milk.)						
Riverside Sadie De Kol Burke 70708, A. W. Morris & Son	8 2 22	310	7	320.6	3.40	10.912
(Prior record, 25.834 lbs. fat from 902.1 lbs. milk.)						

Maid De Kol Johanna 84459, Ed. M. Schultz	6 8 0	279	7	303.1	3.00	9.086
Prior record, 17.054 lbs. fat from 548.2 lbs. milk.)						
Tilly Alcartra 123459, A. W. Morris & Son	3 5 26	260	7	420.0	3.25	13.644
(Prior record, 18.521 lbs. fat from 613.0 lbs. milk.)						
Dutchland Changeling Colantha Lad 120762, F. F. Field Hol. Co.	3 1 16	251	7	383.4	3.48	13.358
(Prior record, 20.345 lbs. fat from 547.1 lbs. milk.)						
Dutchland Colantha Mona 120767, F. F. Field Hol. Co.	3 2 3	250	7	437.3	2.47	10.782
(Prior record 18.482 lbs. fat from 595.0 lbs. milk.)						
Parana Beets 125378, J. W. Coley	2 10 10	271	7	292.6	3.53	10.339
Prior record, 19.323 lbs. fat from 525.1 lbs. milk.)						
Dutchland Hengerveld Melisse 120770, F. F. Field Hol. Co.	2 11 29	301	7	280.5	2.77	7.760
(Prior record, 16.09 lbs. fat from 475.0 lbs. milk.)						
Pontiac Token 138225, C. C. Freese & Son	2 7 8	244	7	211.8	3.38	7.163
(Prior record, 12.593 lbs. fat from 369.2 lbs. milk.)						
Dutchland Colantha Vale 132794, F. F. Field Holstein Co.	2 5 14	251	7	416.9	2.97	12.398
(Prior record, 18.294 lbs. fat from 599.3 lbs. milk.)						
Maple Crest Pontiac Bobby 134778, Dan Dimmick & Bro.	2 4 7	244	7	268.3	4.45	11.934
(Prior record, 12.593 lbs. fat from 386.9 lbs. milk.)						
Maple Crest Pontiac Aaggie Hartog 134781, Dan Dimmick & Bro.	2 4 8	265	7	267.2	4.26	11.395
(Prior record, 13.871 lbs. fat from 370.3 lbs. milk.)						
Maple Crest Pontiac Highlawn 134782, Dan Dimmick & Bro	2 4 16	273	7	303.8	3.75	11.385
(Prior record, 13.833 lbs. fat from 385.3 lbs. milk.)						
Heilo Pietertje Ormsby Mercedes 154366, E. C. Schroeder	1 6 3	252	7	256.9	4.29	11.014
(Prior record, 12.427 lbs. fat from 309.5 lbs. milk.)						
Jewel Star 2nd 145007, Ed. M. Schultz	2 1 21	285	7	251.5	3.69	9.284
(Prior record, 15.037 lbs. fat from 385.0 lbs. milk.)						
Spring Farm Agatha Pontiac 147390, F. M. Jones	2 0 11	283	7	234.8	3.90	9.116
(Prior record, 17.082 lbs. fat from 394.4 lbs. milk.)						
Silver Gloss Poplar 2nd 146507, A. W. Morris & Sons	2 2 17	247	7	236.8	3.68	8.709
(Prior record, 11.719 lbs. fat from 356.8 lbs. milk.)						
Wisconsin Star 3rd 145004, Ed. M. Schultz	2 1 25	273	7	220.3	3.81	8.392
(Prior record, 18.430 lbs. fat from 398.4 lbs. milk.)						
Ollie Watson Johanna Prima Donna 155172, Ia. Farms	1 11 20	279	7	239.0	3.46	8.260
(Prior record, 17.155 lbs. fat from 463.2 lbs. milk.)						
May Albirce Netherland 154124, M. W. Downing & Bro.	1 7 24	268	7	221.7	3.63	8.057
(Prior record, 12.439 lbs. fat from 320.9 lbs. milk.)						

SEMI-OFFICIAL YEARLY RECORDS.

Full Aged Class.

Woodcrest Meta Vernon De Kol 75866, J. W. Dimmick	7 0 5	365	28,436.1	3.10	880.24
Belle Walker De Kol 87119, R. E. Chapin	6 3 6	365	19,957.6	3.49	695.84
Nellie Rector 2nd's De Kol 89252, A. J. Daugherity					
Total solids, 2307.12 lbs.	6 0 24	365	18,463.7	3.62	668.75
Gerda Pietertje De Kol 95432, E. P. Miller					
Total solids, 2361.68 lbs.	7 1 0	365	19,154.4	3.37	645.30
Woodcrest Aaggie Tehee 85720, J. W. Dimmick	5 9 10	365	18,013.2	3.50	630.80
Mantema De Kol Gerben 86658, B. B. Davis	6 0 29	365	17,547.6	3.48	609.79
Ethel of Riverside 93923, A. W. Morris & Sons	5 0 26	365	16,377.1	3.56	582.68
Elzevere Barnum Mechthilde De Kol 74414, Emblagaard Dairy	7 11 29	365	15,615.9	3.73	581.98
Aaggie Acme of Riverside 93957, A. W. Morris & Sons Cor.	5 0 6	320	13,925.3	4.17	580.70
Kitty Marlow 78039, B. B. Davis	7 2 18	363	16,808.7	3.38	568.80
Countess Sanesta Madonna 72049, Kemp Crome	7 7 8	361	17,969.2	3.13	561.82
Total solids, 2029.46 lbs.					
Ruby Lockhart 80160, B. B. Davis	7 1 12	365	15,321.5	3.49	534.24
Countess Posch 96745, B. B. Davis	5 1 15	365	15,073.1	3.53	532.64
Little River Beauty 69005, B. B. Davis	7 10 27	354	15,054.3	3.44	518.41
Beryl Wayne Rouble De Kol 81716, Kemp Crome	6 9 16	365	16,548.3	3.09	511.00
Total solids, 2029.46 lbs.					
Total solids, 1,855.19 lbs.					
De Kol Paul Baroness Ladoga 75702, Emblagaard Dairy	7 9 13	337	13,392.0	3.67	491.30
Steuben Belle 79154, B. B. Davis	7 1 20	365	15,212.5	3.21	487.84
Maid Gerben Hengerveld 86421, B. B. Davis	6 4 25	365	13,836.4	3.33	460.70
Oak Grove Pietertje Johanna De Kol 2nd 65259, Fred Turner	9 2 5	243	14,686.6	3.13	460.04
Total solids ,1697.87 lbs.					
Secundus Wayne Gerben 86659, B. B. Davis	6 2 14	344	12,299.1	3.69	454.16
Narcissus Inka Clothilde 93263, W. S. Moscrip	5 10 12	299	12,446.9	3.65	454.09
Yetta Gerben 83817, University of Nebraska	5 1 19	331	13,509.6	3.36	454.07
Katy Gerben 68099, University of Nebraska	8 3 7	257	13,237.8	3.27	433.36
Quincy Karen 90832, University of Nebraska	5 1 7	323	12,925.5	3.33	429.93
Cora De Jong 92139, Bernhard Witt	5 3 3	353	14,813.4	2.86	423.50
Princess Netherland Johanna De Kol 94654, E. C. Schroeder	5 9 24	320	12,709.7	3.19	405.33
Barbetta Orleans De Kol 74095, W. S. Moscrip	7 11 27	253	11,774.7	3.35	394.42
Skylark De Kol Ormsby 78052, W. S. Moscrip	7 3 23	277	12,944.8	3.04	393.48

Senior Four-Year Class.

Duchess De Kol Rose 99829, Fred N. Turner	4 8 3	365	18,634.9	3.91	728.48
Total solids, 2,374.53 lbs.					
Pet Salambo of Riverside 94745, A. W. Morris & Sons Cor.	4 10 13	320	17,168.5	3.34	572.89
La May 122176, University of Nebraska	4 6 25	330	12,569.4	2.94	369.81

Junior Four-Year Class.

K. P. Lilith Clothilde 110228, Stevens Bros.	4 0 15	365	22,229.8	3.75	834.62
Princess Pontiac Carlotta 106559, Missouri Ag. College	4 5 22	365	16,370.7	3.33	545.27
Total solids, 1,991.33 lbs.					
Happy Home Vera Ormsby 111150, W. S. Moscrip	4 0 20	335	11,886.5	3.39	402.44
Kasteleintje Beauty of Riverside 2nd 101884, A. W. Morris & Sons	4 1 10	270	10,626.5	3.63	385.70

Senior Three-Year Class.

Lotta Clyde 105763, B. B. Davis	3 11 11	325	16,421.4	3.32	545.51
Belle Colanthus Terzool 109039, Fred Pabst	3 10 1	365	12,377.7	4.34	537.79
Total solids, 1,653.59 lbs.					

Florence of Home Farm 112065, W. B. Barney & Sons	3 11 21	365	13,473.7	3.35	450.74
Total solids, 1917.89 lbs.					
Aaggie Howe De Kol 116128, B. B. Davis	3 9 10	356	12,941.7	3.41	441.20
Merry Eyes 98934, University of Nebraska	3 8 6	306	11,816.7	3.54	418.69
Junior Three-Year Class.					
Princess of Orange 122496, Fred N. Turner	3 2 0	365	16,357.5	3.30	540.59
Total solids, 1,878.19 lbs.					
Regola Gerben De Kol 119015, B. B. Davis	3 5 3	304	8,190.1	3.79	310.36
North Star Jessie Pauline 126309, W. S. Moscrip	3 0 13	350	8,094.7	3.71	300.63
Senior Two-Year Class.					
K. P. Lady 125541, Stevens Bros. Co.	2 9 19	365	17,760.2	4.15	737.74
K. P. Lilith Lady Clothilde 125796, Stevens Bros. Co.	2 9 9	365	18,017.9	3.62	651.77
K. P. Girl 120834, Stevens Bros. Co.	2 10 19	365	16,467.4	3.48	573.41
Forrisy Pietertje Johanna De Kol 122497, Fred N. Turner	2 11 29	365	16,249.1	3.18	517.40
Total solids, 1917.89 lbs.					
Zeffie Adella Paul 122492, Fred N. Turner	2 11 25	365	15,347.7	3.27	501.36
Total solids, 1,861.13 lbs.					
Aagje De Kol Johanna 128812, George R. Schaefer	2 10 0	365	13,670.0	3.37	460.92
Total solids, 1,675.91 lbs.					
Johanna Piebe Parthenea 139494, George R. Schaefer	2 7 1	365	9,884.7	3.69	365.02
Total solids, 1,249.95 lbs.					
Madison Jennie Friend 130661, W. S. Moscrip	2 10 3	357	11,215.9	2.97	332.72
Junior Two-Year Class.					
Woodcrest Inka Plum 131270, J. W. Dimmick	1 11 22	365	16,904.6	3.55	600.80
Crescent Beauty Butter Maid 129569, Geo. Hetts & Sons	2 4 11	359	14,965.3	3.59	537.29
Total solids, 1,842.93 lbs.					
Woodcrest Jessie Tehee 131272, J. W. Dimmick	1 11 25	365	14,786.2	3.54	523.03
Parthenea Hengerveld 5th 164063, W. B. Barney & Sons	2 3 22	365	12,731.0	3.78	480.80
Champion Dora Korndyke 134002, Fred Pabst	2 0 10	365	12,649.4	3.79	479.90
Total solids, 1,593.24 lbs.					
Modest Katrina 140644, Fred N. Turner	2 0 23	363	11,749.1	3.72	437.20
Total solids, 1,463.71 lbs.					
Johanna Maid of Somerset 3rd 127690, Charles L. Roberts	2 2 24	329	12,989.2	3.16	410.94
Pledge Fayne De Kol 141872, Elliott Brothers	2 0 29	365	11,991.6	3.41	409.09
Mesa Lincoln 126168, University of Nebraska	2 2 25	336	10,843.9	3.63	393.36
Queen Piebe of Fairview 2nd 136752, E. C. Schroeder	2 0 23	354	11,640.2	3.20	372.36
Spring Brook Bess Burke 2nd 131387, E. C. Schroeder	2 1 9	335	10,078.0	3.54	356.59
Dinah Pauline Clothilde 136811, E. C. Schroeder	1 11 13	328	9,413.3	3.61	340.12
Juliana Johanna De Kol 140641, Fred N. Turner	2 0 17	354	9,055.6	3.67	332.57
Total solids, 1,112.76 lbs.					
Prairie View De Kol 134385, Creane Brothers	2 1 15	357	8,388.4	3.94	330.26
Dakota of Elmwood 139155, Charles Klusman	1 11 27	365	8,995.5	3.66	329.35
Prairie View Quentine 2nd 134384, Creane Brothers	2 2 6	357	7,394.4	4.11	303.55
Korndyke Chloe Mechthilde 137452, Colorado Agri. College	2 2 13	322	8,797.2	3.38	297.75
Prairie View Beauty Belle 134386, Creane Brothers	2 0 4	356	8,657.6	3.28	283.95
North Star Kate 131290, W. S. Moscrip	2 1 7	365	8,783.5	3.19	279.82
Isabella of Douglas 2nd 136751, Creane Brothers	2 2 1	352	7,075.2	3.73	263.68
Glen Canary De Kol 131389, E. C. Schroeder	1 10 22	335	7,399.5	3.46	256.33
Spring Brook Burke 2nd 136812, E. C. Schroeder	1 9 29	314	6,248.2	4.02	251.44

Delavan, Wis., March 15, 1913. MALCOLM H. GARDNER, Supt. of Advanced Registry.

ORMSBY KORNDYKE LAD.

A sire that combines faultless individuality with exceptional breeding, and that in addition has the ability to transmit his good qualities to his offspring, may be looked upon as a desirable herd bull. Such a bull is Ormsby Korndyke Lad, owned by Messrs. Harry B. Davis, Chester, N.

A $50-DOLLAR BULL BARGAIN

A $50.00 bargain in a bull, born December 17, 1912. Three-fourths white. Sir—Sir Inka Susie De Kol, who was from a daughter of Prince Johanna De Kol and by a sire that combines in the closest degree the blood of Pontiac Pauline Paul and Hengerveld De Kol. Dam—Johnson White Beauty, a daughter of the great young sire, Sir Segis Korndyke Walker, whose fifteen nearest dams average over 25 lbs.

For further information inquire of

H. E. MACHOLD, Ellisburg, N. Y.

"The Pure Bred Male is the forerunner of prosperity, the Missionary of Success."—M. H. Gardner, Supt. A. R.

Farming requires some breadth of intellect;
A love of nature, and high self respect.

FAIRMONT HERD HAS

just one bull ready for light service, born January, 1912. His dam is a 28-lb. 4-year-old; sire a son of Hillside Dodo, 13.96) and by a son of Pietertje 22nd (31.64). Calf is large, straight and evenly marked. Price $250.

No. 2, born August, 1912; sire, a son of Pledge Spofford Calamity Paul and Manor Johanna Pietertje Lady (34.38); dam of calf Allie Woodcrest (21.61 at 3 years and 1 month). Sold to Mr. H. A. Moyer at Syracuse for $700 at the June Sale. Her dam is Allie Nig, with a 25-lb. record —sold for $1100 at the June Sale. Her son, Woodcrest Nig De Kol, sold for $1,000 at a Syracuse sale. This youngster is four-fifth white, a dandy, and will please any man. Crated and delivered to your station for $200.

No. 3 out of a 21-lb. cow, sired by a son of a 30-lb. cow. Price $100.

Send for pedigree and photo.

JOHN ARFMANN,

Middletown, - - - - New York

PRESERVE THE HOLSTEIN-FRIESIAN WORLD FOR FUTURE REFERENCE

The articles being published in the World will be just as valuable ten years hence as they are today. They will furnish a condensed, illustrated history of the famous animals of the breed—an invaluable reference library.

Send 75 cents for a binder that will preserve each number neat and clean and handy for reference.

It will be an ornament to your table. Do you recognize the cover illustration? It is Aaggie, the cow from which half the breed is named. It will be sent postage pre-paid.

Address Holstein-Friesian World, Ithaca, N. Y., or Madison, Wis.

SYRACUSE NEW YORK

HOLSTEIN BREEDERS

HUB OF THE

The Greenwood Herd
45 min. out on Lackawanna R. R. to Apulia. Premier sire, King Lunde Pontiac Korndyke. Dam, 26192.7 lb. milk, 1090. 91 lb. butter in one year. The best of the leading families. E. H. Knapp & son, Fabius, N. Y.

The Oakhurst Farm
60 minutes from the Hub. Bulls with 3 to 5 thirty pounds dams always on hand. A. L. Brockway, Prop. Syracuse, N. Y.

Pioneer Farm Herd Entire herd
Eight miles from Syracuse.
A. R. O. Edwin K. Monro, Camillus, N. Y.

Riverside Herd at
Taughannock Falls, N. Y. Grandsons and daughters of Paul Beets De Kol and King of the Pontiacs. Farm at the Lehigh Valley railroad station. No conveyance needed. Post Office Trumansburg, N. Y. F. C Biggs, Prop.

The Fairmont Herd
of 100 females with large official records. Bull calves sired by the $10,000 bull "King Segis," "Pontiac Alcartra," or "Johanna King Segis," son of the 40.20 A. R. O. cow Johanna De Kol Van Beers.
John Arfmann,
Middletown
N. Y.

Oakland Holstein Farm
40 minutes ride on R. & E. Trolley to Weedsport. Breeders of high-class stock. Visitors always welcome.
B. B. Andrews,
Weedsport, N. Y.

Holstein-Friesian Cattle
Both sexes and all ages.
Correspondence solicited.
36-38 Wieting Block, Syracuse, N. Y.
Wing R. Smith,

Hamilton Stock Farms
Located 45 miles southeast of Syracuse. Home of the King of the Black & Whites whose average 7-day butter records is 30.14 lb., his 7 nearest dams is 30-day records 127.67 lb. averaging 5 having Hamilton, N. Y.

Homestead Farm Herd
Fifty minutes ride north on N. Y. C. R. R., stock of all ages for sale. Herd sire Sir Korndyke Wayne. Dam's record 28.43 at 4 years old.
D. J. Hollis,
Lacona, N. Y.

The Moyerdale Herd
2 miles out on Liverpool trolley. The home of the great King Segis, the greatest sire of the great age considered. The Lyons, Moyer, Syracuse, N. Y.

Brotherton Stock Farms
14 miles out on N. Y. O. & W. R. R. 200 Holsteins. First A. R. O. in record. Herd bulls always obtainable. Queenland to make a 30-lb. heated by the best bulls obtainable. Farm at Deansboro. Farm at McAdam, St., N. Y., Utica, N. Y.

The Hillside Stock Farm
90 minutes from the Hub. Heifer calves at reasonable prices. Bulls, all ages at Stanton & Son, New Woodstock, N. Y.

Steevens Bros. Co.
Five cents on trolley from any part of Syracuse. 350 head. Stock of all ages for sale. Home of Pontiac Clothilde De Kol 2d, champion of the world for a year's production, and King of the Pontiacs. Liverpool, N. Y.

Hearts Delight Farm
Bulls from 28 and 21 pound dams, Sire's dam and Strandam average 32.25.
H. Minor,
Chazy, N. Y.

Whitney Pl. Holstein Stud Farm
90 minutes from the Hub. "The Home of King of the Butter 4 30-lb. dams in calves for sale with 4 C. H. Gleaves, Meriden, Whitney's Point, N. Y.

The Daddy of Them All
4 miles out.
Henry Stevens Sired (1876).
200 head.
Lacona, N. Y. Stevens & Son,

Locust Grove Stock Farm

offers bull calf born Nov. 10, 1912, whose sire is **King Pontiac Jewel 55753,** and whose dam is **Locust Grove Pietertje,** with a record of 19.25 lbs. The first daughter of his sire to freshen made 19.14 lbs. as a junior two-year-old. The calf is nicely and evenly marked. Write for pedigree.

C. H. CHASE **Burlington Flats, N. Y.**

COUNTRY LIFE FARM

has for sale a bull calf, born October 29, 1912. He is three-fourths white, an excellent individual, and very straight and of a blocky build. Sire is Aaggie Cornucopia Johanna Lad 8th 72926 a young bull whose dam and sire's dam average 32.59 lbs. butter from 710.3 lbs. milk in 7 days and 129.14 lbs. butter from 2775 lbs. milk in 30 days. Dam has an A. R. O. record of 19.646 lbs. butter from 500 lbs. milk in 7 days, she is a fine large cow of wonderful capacity. I have three of her daughters in my herd, two of them have A. R. O. records and the other one will have soon. The three nearest dams of this calf average for 7 days 26.118 lbs. butter from 605.1 lbs. milk.

A few Rose Comb Brown Leghorn Cockrels of superior breeding and quality at $2 each.

HARRY D. WHEELER, Prop., - - **West Winfield, New York**

Pleasant Hill Herd

Bull calf, born Nov. 18, 1912. A very fine individual, evenly marked. Sire—Sir Veeman Hengerveld, 43 A. R. O. daughters; two 4-year-olds above 30 lbs; two 2-year-olds above 25 lbs. Ten that average 29 lbs. butter in 7 days. And many more good ones coming on. Dam—Star Girl Pontiac Artis, A. R. O. record as junior two-year-old. Milk, 7days, 421.7 lbs. She is one of the best daughters of Sir Korndyke Pontiac Artis.

W. D. ROBENS

Poland **New York**

MARBLE VALLEY STOCK FARM

Herd Bull, Fairview Korndyke Lad No. 48018. Sire—Pontiac Korndyke. Dam—Pontiac Pet 37.68. Only two sons of his left, one out of a daughter of Imperial Pontiac Korndyke, the other out of a grand daughter of Korndyke Queen De Kol's Prince. They are light in color, handsomely marked and fine individuals, for pedigrees and prices, write

J. H. MEAD & SON, **West Rutland, Vt.**

"THE ASYLUM HERD"

Hengerveld De Kol and Pontiac Korndyke. The two greatest sires the world has ever known were raised and owned by us. If you want a bull calf, why not buy of people who raised and developed the world beaters. We have a few sons from daughters of these celebrated sires for sale. (t.f.)

PONTIAC STATE HOSPITAL **Pontiac, Michigan**

We have a bull born July 8, 1912, that has breeding and individuality good enough for any herd, sired by a son of Aaggie Cornucopia Johanna Lad, from a 24-lb. daughter of Paul Beets De Kol. The dam of calf has a junior 2-year-old record of nearly 15 lbs. butter in 7 days, and is full sister to Small Hopes Cornucopia, a 32.10-lb. daughter of Aaggie Cornucopia Johanna Lad, the best son of Aaggie Cornucopia Pauline, 34.32 lbs. Dam of calf is in extra good hands, and no doubt will, next time she freshens equal the record of her full sister. This calf is well grown and an extra good individual and will be sold for $100 if taken soon.

C. H. FITCH & SONS, Burlington Flats, N. Y.

The Stanley Engraving Co.

Photo-Engravers, Zinc Etchers
Designers

Half tones, 3 x 4, at the low price of $1.50. Cuts that will run. Reference, this paper. Satisfaction guaranteed.
Library Bldg., Tioga St., Ithaca, N. Y.

For Sale: A grandson of Korndyke Butter, out of a 28.60 pound cow, testing 4.2 per cent. fat, a daughter of Lilith DeKol's Count, (36 A.R.O. daughters.)

F. S. Aiken, S. Cambridge, N. Y

HOLSTEIN-FRIESIAN STOCK FOR SALE

Some bargains in bull calves—one grand dam of Hengerveld De Kol, two sons of Sir Korndyke Wayne, two yearling grandsons of Hengerveld De Kol, also some fall heifer calves by each of above sires. Address

WINTERINGHAM FARM,
Millerton, N. Y.

BULL CALVES BRED IN THE BLUE

We offer a fine individual born Oct. 18. Two-thirds white. Sire, King **Colantha Pontiac Korndyke** (76965), whose sister on the dam's side has a record of 38.02 lbs. in 7 days and 156.9 lbs. in 30 days. Dam's record is 15.92 lbs. as a 4-year-old. Price $60.00.

CEDARDALE STOCK FARM,
Rutland, Vt. **O. A. Thomas, Prop.**

NO BULLS FOR SALE

NO BULLS FOR SALE

But can spare a few Heifer Calves from one to three months old.

L. J. MOSHER,
R 3, **St. Johnsville, N. Y.**

BARGAIN KORNDYKE BULL

Korndyke Abbekerk Johanna Lad 88654, born Dec. 24, 1910. He combines the blood of **Pontiac Korndyke, Hengerveld De Kol, Johanna Aaggie 2d's Lad** and other great sires. Fine individual, one-half each color, nicely marked, ready for heavy service. Price $100.

UNITED BREEDERS' ASSOCIATION
Wyalusing, Pa.

In writing advertisers mention the WORLD

Water in the Stable a Necessity

THE "Buckley" Device

for watering stock is the leader. Why not use the best? Write to the manufacturers for a descriptive circular,

Poughkeepsie Foundry & Machine Co.
POUGHKEEPSIE, N. Y.

CRUMB'S IMPROVED WARRINER STANCHION

H. A. Moyer, Syracuse N. Y., says "they **SAVE COST** in feed in one winter." Send address for specifications of inexpensive yet sanitary cow stable to

W. B. CRUMB, Brown St., Forestville, Ct.

FOR SALE—Bull calf sired by a grandson of King of the Pontiacs, and whose dam has an A. R. O. record of 21.58 lbs. butter in 7 days. Price $75.00 if sold soon. Write me for pedigree and particulars. Chas. Ohler, Lucas, Ohio. (7)

In writing advertisers mention the WORLD.

BULL CALF BORN JAN. 24, 1913.

Dam—Walker Lilith Wiegand A. R. O. 20.64 at 2 years, 1 month. Thirty-day record not completed. Sire—King Pontiac Canary 78766. A handsome individual.

LAMB & LANGWORTHY,
East Hamilton, N. Y.

HOLSTEIN-FRIESIAN ADVERTISING

Buying or selling you may profit by our help in locating cattle or finding customers. A dozen years' experience enables us, with our up-to-date equipment, to give you the first hand information not to be found elsewhere; and also to handle in the most acceptable manner, livestock, advertising, pedigree and catalogue work, and the management of public sales. E. M. HASTINGS, Holstein-Advertising, Lacona, N. Y.

Typewritten Pedigrees for 35c

OR 3 FOR $1.00

Showing 14 ancestors; under the males the number of their A. R. O. daughters and producing sons; under the females, their A.R.O. records with the number of their A. R. O. daughters and producing sons. Give me name and number of sire and dam when the numbers go higher than 178946 for females and 95246 for males.

F. G. JOHNSTON
37 W. Lane Ave. Columbus, O.

ISLAND HOME FARM

Offers grandsons of Pontiac Korndyke, by Sir Beets Korndyke 91212. His dam Fairview Beets Korndyke has a record of 27.02 at 4 years. She is a sister to Pontiac Lady Korndyke 38.08. Bulls are nicely marked and out of well bred A. R. O. cows. For further information write W. B. Dodds & Son, No. Hero, Vt.

COTTONWOOD STOCK FARM

offers for sale three Bulls ready for service, nicely marked and well developed. Also a few Bull calves. Write for pedigree and prices.

E. E. CONVERSE
Potsdam, N. Y.

RIVERSIDE STOCK FARM

offers a Holstein-Friesian bull, born May 4, 1912. Sire, Aaggie Cornucopia Johanna Lad 7th, whose dam and sire's dam average 32.57 lbs. butter in 7 days. Dam, a 22-lb. daughter of Paul Beets De Kol. This bull is a three-fourth brother to a 32-lb. cow. Write for pedigree and price.

A. W. BROWN & SON,
West Winfield, N. Y.

WELL DRILLING Machines

Over 70 sizes and styles, for drilling either deep or shallow wells in any kind of soil or rock. Mounted on wheels or on sills. With engines or horse powers. Strong, simple and durable. Any mechanic can operate them easily. Send for catalog.

WILLIAMS BROS., Ithaca, N. Y.

MAPLEMONT FARM

offers a bull calf, sired by Pietje Alcartra Fayne, whose 4 nearest dams average over 31 lbs. of butter for 7 days and 124 lbs. for 30 days. Dam of calf a 3-year-old granddaughter of Hengerveld De Kol. Butter 7 days 24.037 lbs. Second dam a 24-lb cow. This calf is three-fourths white, beautifully marked, straight as a line. The first check for $200 buys him. (tf)

J. W. PRENTISS & SON,
Alstead, N. H.

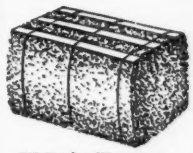

Write for literature

Baled Shavings for Dairy Bedding

Cheaper than straw, and are considered a necessity in sanitary dairies. For delivered price in car lots, write

(Eastern States)
New England Baled Shavings Co.
ALBANY, N. Y.

(Middle States)
Oscar Smith & Son
ALBANY, N. Y.

LAKESIDE HERD HOLSTEIN-FRIESIANS

(Handsomest of the Breed)

HOME OF THE "MODEL FAMILY"

Fifty very highly bred, recorded, Holstein-Friesian heifers of various ages, nearly all from A. R. O. ancestors.

Choice young cows with A. R. O. records.

The finest class of young bulls of the breed, backed by large A. R. O. records, some over 30 lbs. Prices reasonable. Write for particulars.

E. A. POWELL — 904 West Genesee St., Syracuse, N. Y.

CHENANGO VALLEY STOCK FARM

Herd headed by
PRINCE RAG APPLE KORNDYKE, No. 73415
.. Sire—Pontiac Korndyke. Dam—Fairview Rag Apple Korndyke.

WHITMAN A. FOLLETT - - - - North Norwich, N. Y.

Holstein-Friesians to Sell

We have been giving some bargains in Holstein-Friesians and still have 40 head to pick from. Come and inspect them for yourself, and you will say the price is low and you will take some home with you.

H. PERKINS & SON
Red Creek, - - - New York

SPRING FARM HERD—Home of Agatha Pontiac

Offers bull born October 23, 1911, evenly and handsomely marked, well-grown, straight, long, deep and broad. Sired by Sir Korndyke Cornucopia, who has 8 A. R. O. daughters, all good ones, and many more to follow.

Dam, Pearl H. Johanna, A. R. O. 25.40 lbs. from 498.8 lbs. of milk, per cent fat 4.07, as a junior 4-year-old. She traces three times in her pedigree to Millas Pietertje Netherland, through the great cow Kate Pietertje; 15 dams in the fellow's pedigree average over 23 lbs.; guaranteed to please the purchaser. Crated and delivered at your station with all papers for $200.

Send for pedigree and photo.

FRANCIS M. JONES, Clinton, Oneida County, N. Y.

Bull born Feb. 8th, 1912, dam, Lockhart Heegstra De Kol, No. 91366, milk 607.8 lbs. butter 28.206 lbs. in seven days. Her dam has 25.78 lbs. and is a full sister to the dam of Lockhart De Kol. Sire, Sir Lilith Hengerveld No. 54436, his first daughter, under two years, made 20.20 lbs. butter in seven days. I had only two junior two-year-olds to freshen this winter—one made 20.15 lbs., the other has just completed her record —milk 363.4, butter 21.026 in seven days. Will sell this bull at $500.00. Tuberculin tested and crated. The bull is two-thirds white.

LOCKHART HOLSTEIN-FARM, Solsville, N. Y.
Eugene La Munion.

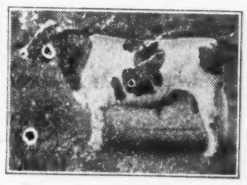

SPRINGVALE STOCK FARM

"Home of the Johannas"

Premier sire, COLANTHA JOHANNA CHAMPION. His first 14 daughters all at 2 years of age average 16.5 lbs. butter in 7 days—over 20 lbs. and more to follow.

Would you like one of his bull calves or a calf out of one of his daughters and sired by the richest bred young bull living, our King Pieter Lyons? If so inspect our offerings.

No females for sale. Address,

W. J. GILLETTE & SON — Rosendale, Wisc.

30 REGISTERED COWS AND HEIFERS

I am offering 20 cows ranging in age from 3 to 7 years. 10 heifers from 3 months to 2 years. These are the De Kol, Paul Beets, Korndyke and Pontiac strains. Come and see them.

V. D. ROBINSON, Edmeston, N. Y.

Jackson

No hill too steep
No sand too deep

Prove all you've heard about Jackson comfort

We have told you much about Jackson comfort, and you've heard about it from many other sources.

But you will never be sure that all you've heard is true until you find it out for yourself.

That is exactly what we want you to do, by trying the Jackson.

All you have to do is call on or telephone the nearest Jackson dealer and have him take you and the family for a drive.

Then you can see for yourself how easily the Jackson rides.

Then you can feel the rich comfort of upholstery 10 inches deep.

You will know the ease of seat backs that reach to the shoulder.

You will feel the riding smoothness imparted by four full elliptic springs and a long wheel-base, with wheels and tires of the correct size.

You will hardly hear the engine run; yet you will feel its strong power sending you over the road.

Try the Jackson.

Let us help you by sending you the name of the dealer in your neighborhood.

Write today for his name and address.

Jackson Automobile Company

1480 E. Main St. **Jackson, Mich.**

JACKSON "OLYMPIC"—$1500
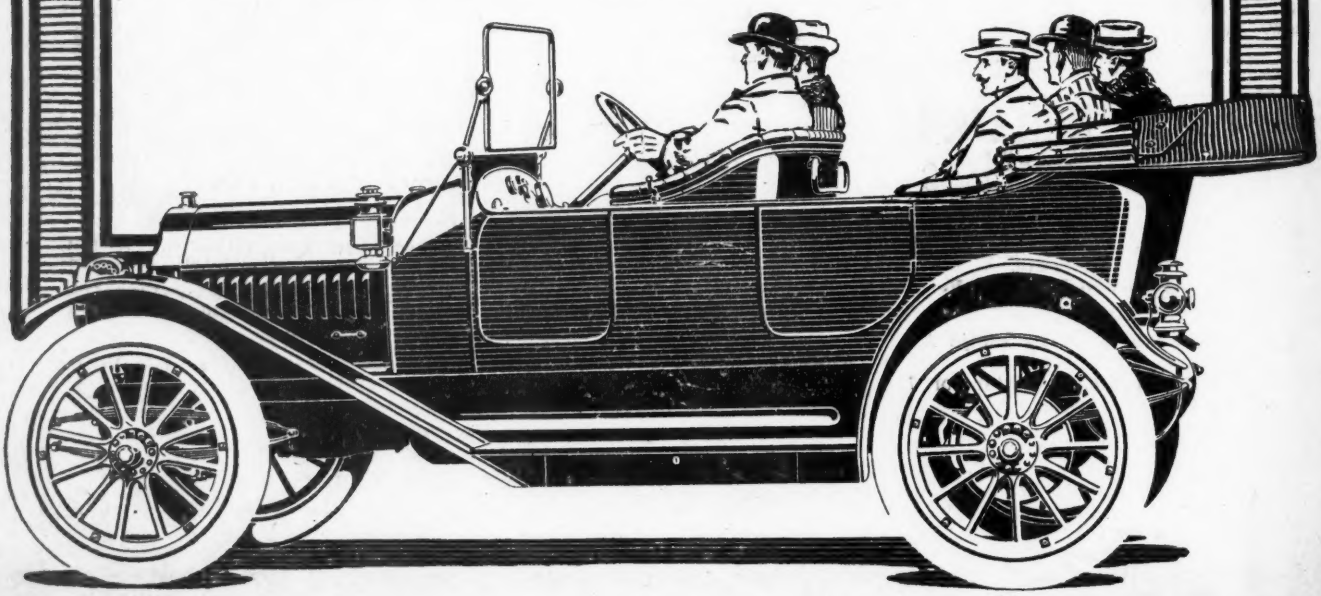
35 horsepower, unit power plant; long- stroke motor—4⅛x4¾ inches. 115-inch wheelbase; 34x4 inch tires. Full elliptic springs, front and rear. Deep, roomy body, with 10-inch upholstery. Gasoline tank under dash, supplied from storage tank at the rear, with pressue pump. Total capacity twenty gallons. Equippment includes Disco Self-starter, mohair top, top hood, ventilating windshield, speedometer, oil and gasoline guages on dash, Prest-o-lite tank with automatic electric lighter; Firestone universal quick-detachable demountable rims, extra rim, tire carrier, robe rail, foot rest in tonneau. pump, jack, tire outfit and tools. Trimmings, black and nickel.